OLYMPIC LEADER

VOL. 25. NO. 47 PORT ANGELES, WASHINGTON, FRIDAY, DECEMBER 3, 1909 PAGES 1 TO 8

The Phelps Dry Goods Co.

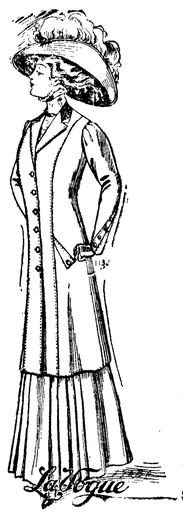

Are You Preparing FOR THE Holiday Season?

To fully appreciate what joy is in store for the children you should call early and look over our line of suitable presents. We have TOYS of all kinds, from the durable iron ones to the best mechanical kinds, even the small Steam Engines. Books and Albums of all kinds, pictures that make nice decorations. In fact, something for all the children.

A SPECIAL REDUCTION

On all the latest in Newport Scarfs, Evening Shawls in either in Iced Wool or Silk of the very daintiest effects and neatest designs

On Cushion Covers we are offering a big discount. They are in many attractive designs, colors and can be used for ornamentations

A SPECIAL SALE

On all Children's Caps. These are great bargains and are the late styles and makes They are selling rapidly, so come early while the stock is replete, as we are selling them at

10c up

The Phelps Dry Goods Co.

The KIRSCHBERG CLOTHING CO.

THE HOME OF GOOD GOODS

We Have Assembled

A Splendid Line of

Fall Suits and Ov'rcoats

Which We Offer from

$12.50 To $25.00

The Best Ever Offered at This Price

In Our

Furnishing Goods Department

We are Selling

The Monarch Shirt for $1.00

The Cluett Shirt for $1.50

These shirts are the Standard of Excellence in Shirtdom. We are also Agents for the Royal Tailors, Chicago, makers of Men's Suits to Order.

The Kirschberg Clothing Co.

THE HOME OF GOOD GOODS

BELIEVES N. P. WILL WITHDRAW FROM STRAITS

Call of Opinion Nor. Pacific Would Play Losing Game in Olympic Peninsula.

The Port Townsend Call of last Saturday revives the rumor afloat some time ago to the effect that the Port Townsend Southern, a subsidiary road to the Northern Pacific, would soon pass to the control of Chicago, Milwaukee and Puget Sound railroad company. The Call bases its claim on a report from Clallam county, and says: "The Northern Pacific company is disposing of its timber holdings in that section to timber companies which are known to be subsidiary concerns of the Milwaukee company. The holdings of the Northern Pacific were not very extensive, consequently it is generally conceded that the company would not build a road or even attempt to compete with the Milwaukee in that section, when that company owns more than two-thirds of the best timber lands on the peninsula in Clallam county portion, hence the N. P. finds that it is to its advantage to sell its timber lands. Then again the Union Pacific under the name of the Grays Harbor and Puget Sound railway company has invaded the southern portion of the peninsula as has also the Milwaukee, therefore there is practically little or nothing left for which the Northern Pacific cares to make a fight. It is evident that the N. P. company realizes that it has been outgeneraled by the other two roads and it is now ready to give up the fight and realize all it can from the remains. For many years the N. P. thought the Olympic peninsula was its exclusive territory and that no other company would dare to invade that section, but while it was resting in this belief with a feeling of security the Milwaukee people were busy securing the cream of the peninsula and sent a corps of engineers into the field to locate a route. The N. P. realized its mistake, but at too late a date to secure advantage ground. In other words the N. P. delayed too long and by so doing lost control of a valuable section of the richest timber in the United States. For many years to come timber will be the chief source of revenue for railroads and with the timber land in possession of the Milwaukee another road would play a losing game in entering into competition.

On the other hand the policy of the Chicago, Milwaukee & Puget Sound railway to penetrate every section of Puget Sound where there is timber or manufacturing interests, has been shown within the past few months when it secured an entrance into Everett.

ANGELES SCHOOL NOTES

H. S. vs. Faculty Basket Ball Game Friday, Dec. 3, in A. A. A. Hall. "Maidens All Forlorn."

The first number of the High School entertainment course will be given in the opera house Friday evening, December 17th. Seats may be reserved at Mathewson's, beginning Monday, December 6th, at 9:00 a. m.

The basket ball game between the High School and faculty tonight promises to be a hotly contested game. The faculty has done some hard work and some surprises are expected when they appear on the field. A large number of spectators will add interest to the event. Everyone is buying tickets

The first number of the High School entertainment course will be given in the opera house Friday evening, December 17th. The program will consist of a farce, "Maidens All Forlorn," by High School students, and two musical numbers and club swinging. Season tickets and single tickets for sale at Mathewson's. Seats may be reserved beginning Monday, December 6th.

A teachers' meeting will be held under the direction of the City Superintendent in Room 8, Central Building, Friday, December 10th, at 4:15 p. m. At this meeting interesting papers on the question "Moral Instruction Correlated with Class Room Work" will be read by Mr. Fleming, Mr. Edgar, Miss Caskey and Miss Babcock.

There will be no morning service, except Sunday school, in the Lincoln Heights M. E. church Sunday. Miss Lilly, a returned missionary from Singapore will speak in the evening.

THREE BRIDGES WERE WASHED OUT

County's Loss in East End Thought to Be About Seven Thousand. Elwha Bridge Injured.

The county has lost three of its bridges, worth possibly six or seven thousand dollars, as a result of the unprecedented storm during the early part of the week, when the long continued rain, added to the rapidly melting snow on hill and mountain sides, due to the Chinook wind of Sunday, filled the streams, confined in narrow gulches and canyons, till under pressure of the water and terrific pounding from big logs rushing down stream, old log jams were dislodged, and bridge piers knocked out. The lower Dungeness bridge still remains, but the Ward bridge, the Burlingame road, and the Lost Mountain bridges are gone. On the Dungeness road, Sieberts creek bridge was slighty damaged, and the new Morse creek bridge, only partly built, was taken out. At Morse creek big piles driven ten feet deep were driven out; the old bridge over this stream was uninjured. The Elwha bridge on the road to Port Crescent, which has been in need of repairs or strengthening for some time past, was damaged to such an extent that it cannot be used at present.

Considerable damage was caused along the Dungeness river to the cultivated lands of the ranchers, Mr. Canfield being the greatest sufferer, losing, if the first reports be correct, something like forty acres.

In Dungeness it is said the streets were flooded as a result of the river overflowing its banks, which are low through the valley, and that canoes were put to use, taking the place of teams and being moored to the hitching posts along the sidewalks.

No reports have been received from the west end so far, but it is not thought the damage will be very great.

ELKS' MEMORIAL SUNDAY

Address by Hon. Chas. F. Reyholds and Fine Musical Program.

Naval Lodge, B. P. O. E., will hold annual Memorial services at the opera house Sunday, December 5th, 2:30 p.m. Hon. Chas. A. Reynolds of Seattle will deliver the address. An invitation to be present is extended to all.

ORDER OF EXERCISES

Organ, March, "Death of a Hero," .....Beethoven
Mrs. E. M. Rogers.
Opening Ceremonies.....The Lodge
Solo, "With Peace in My Soul,"...Petrie
Cecil C. McNutt.
Responses .....Officers of the Lodge
Opening Ode.
Invocation...(Chaplain) Rev. E. M. Rogers
Quartet, "Like as a Father,".....Adams
Mrs. C. J. Farmer, Miss Bernice Allen,
N. H. Bonnett, C. C. McNutt.
Instrumental Solo, Selection from
Tannhauser..... ... Wagner-Liszt
Mrs. E. M. Rogers.
Thanatopsis .....Bryant
Mrs. J. C. Hansen.
Duet, "Hear Our Prayer,"..... Oehmler
Mrs. C. J. Farmer and Miss Bernice Allen
Memorial Address...Hon. C. F. Reynolds
Solo, "The Door of Hope,".....Reed
Miss Bernice Allen.
Closing Ceremony.....Officers of Lodge
Benediction,.....Rev. E. M. Rogers
Organ, "Gavotte Royale,".. Mary Wurm
Mrs. E. M. Rogers.

Lodge members are requested to meet at the hall at 1:30.

Next Sunday Miss May B. Lilly, a returned missionary from the Straits Settlements in Malaysia, will speak at the First Methodist Church at 11 a. m., and at the Lincoln Heights Methodist Episcopal Church at 7:30 p. m. Miss Lilly is partially supported by the Standard Bearers of the First Church, which organization under the direction of Miss Lorena Fulmer, its able president, will tender a reception to Miss Lilly on Monday evening from eight to ten o'clock at the Methodist parsonage to give those interested in mission work an opportunity to meet her.

A business change occurred in Port Angeles this week when Mr. M. J. Kerkes bought Saxton & Owen's interest in Hotel Angeles and Bar, Mr. Kerkes taking possession Wednesday morning. Mr. Kerkes is one of Angeles popular and successful business men and Hotel Angeles will no doubt continue a popular resort for the traveling public and others under his management.

...THE... Leader Department STORE

We have a nice shipment of Toys and Dolls imported direct to us through a New York Broker, That is why you will find our prices so low. We did not expect to sell all the Toys and Dolls in this city, so if you wait too long we will not have many left for you to select from. Buy now and get your choice of the assortment and thereby taking advantage of our low prices.

Dolls

A very nice line at extremely low price 5c, 10c, 12c, 15c, 23c, 35c, 48c, 65c, and up to $8. each

TOYS

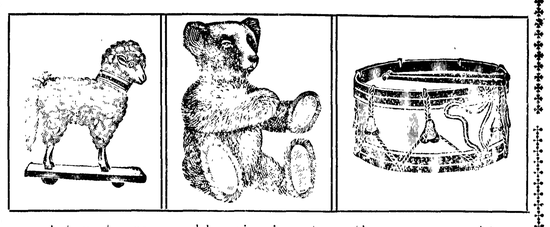

A toy at a reasonable price is not wasting money. At our prices you can buy them for every one of your children at a very small expense. It will surprise you when you see what 10c buys in this line at our store

Toys from 5c up :—: Games from 10c up

Underwear

To Keep Out the Cold

—: For :—

Men, Ladies, Girls and Boys

Ladies' from 25c to $1 garment
Girls' from 15c to 75c garment
Boys' from 15c to 65c garment
Men's from 45c to 2.25 garment
Ladies' Union Suits $1.00, $1.50 and $2.00
Ladies' 2 piece Suits in wool and Silk at $1.75 garment

THE LEADER DEPARTMENT STORE

Olympic Leader

WEBSTER PUB. CO.

Port Angeles, - - - Wash.

Minor Happenings of the Week

W. Cameron Forbes, of Massachusetts, last week took the oath of office as governor general of the Philippines.

The international live stock show, probably the greatest exhibition of its kind ever held, is in progress at the Union stock yards, Chicago.

According to the clerk of the county marriage license bureau, more than 1,000 persons were married on Thanksgiving day in Chicago.

The Railway Ticket Protective Bureau of Denver has made a report officially announcing that "Denver had finally been rid of ticket scalpers."

Paris newspaper reports aver that the French government is planning to strengthen her navy by the construction of six ships of the Dreadnaught type.

According to a New York dispatch Mrs. Clarence H. Mackay will make the Equal Franchise Society, of which she is president, a national organization, with officers in the larger cities throughout the country.

The proposed $800,000,000 copper combine has been held up, temporarily at least, according to Wall street reports, until lawyers for interests concerned can figure out the effect that the Standard Oil decision of last Saturday will have upon the merger.

The Denver mint, which was shut down last July because of a surplus of all denominations of gold coins, will open the first of the year with between $18,000,000 and $20,000,000 in gold bullion on hand, which will be immediately coined into money of small denominations.

Senator Cullom of Illinois last week celebrated his eightieth birthday. Many friends called and several sent remembrances. Several hundred letters and telegrams were received. No birthday party was attempted. When the regular hour for dinner arrived it was served without any guests being present.

That a private consumer must buy his beer or liquor directly from a regularly licensed saloon and not from a wholesaler, was decided by the supreme court of Indiana last week. The decision was on appeal from a lower court to test the constitutionality of the Beardsley law, passed by the legislature of 1907. The court decided the law constitutional.

Postmaster General Hitchcock has ordered that placards be posted in all United States postoffices calling the public attention to the parcels post service to foreign countries. During the past few months parcels post conventions have been entered into by this country with practically every civilized nation of the world.

FIFTH OF COAL OUTPUT CONSUMED IN LOCOMOTIVES

Washington, D. C., Nov. 27.—Ninety million tons of coal, one-fifth of the total production of the country, were consumed by the 51,000 locomotives in the United States in 1906, in hauling freight and passenger trains. This fuel cost the railroad companies $170,500,000.

This enormous consumption of coal by the railroads led the United States geological survey, through its technologic branch, to conduct a series of tests on a locomotive, to determine whether or not there could be a saving to the country in the amount of fuel used, and the results have just been announced in a bulletin of the survey.

Prof. W. F. M. Goss, now dean of the University of Illinois, who had charge of the experiments, makes the statement that of the total 90,000,000 tons used, 10,080,000 tons are lost through the heat in the gases that are discharged from the stacks of the locomotives; 8,640,000 tons are lost through the incomplete combustion of gases. In addition, 18,000,000 tons are consumed in starting fires, in moving the locomotives to their trains, in backing trains into or out of sidings and in keeping the locomotive hot while standing.

"Under ideal conditions of operation," says Prof. Goss, "much of the fuel thus used could be saved, and it is reasonable to expect that the normal process of evolution in railroad practice will tend gradually to bring about some reduction in the consumption thus accounted for.

Cornell Prize for Yakima Apples.

North Yakima, Nov. 27.—Yakima apples have been awarded first prize in the fruit display made by the agricultural college of Cornell university, fruit from all parts of the country having been in competition. Secretary James, of the Commercial Club, has received the blue ribbon awarded the exhibit, with a letter stating the fruit from Yakima valley was best on display.

Washington State News Items

Vancouver city council has passed an anti-treating ordinance.

The Dahlia Lumber & Shingle Company, which has had the Vaughan mill at Issaquah leased for a year, has purchased the property.

North Yakima city council has decided to buy the plant of the Northwest Light & Water Company, now supplying that city with water. It will, after the deal is completed, be operated as a municipal plant.

The state board of control will open bids December 15 for constructing the necessary buildings and furnishing machinery and equipping rock-crushing plants at Marshall Junction, at Selah Gap, near North Yakima; at Meskill, Lewis county, and at Fidalgo, near Deception Pass.

No state roads will be built until free right-of-way has been secured, according to a decision of the state highway board, in session at Olympia. If condemnation or other proceedings are necessary to secure right-of-way the counties must foot the bills and pay the damages.

Work will begin within a few days upon the Tacoma municipal power plant at the falls of the Nisqually river. The plant will be one of the largest municipal power generating stations in the country, and will reduce the cost of light and power in the city to between one-fourth and one-fifth of the amount now paid.

The United States Civil Service Commission announces that stenographer, stenographer and typewriter, and typewriter examinations will be held in Seattle January 25. Men only will be admitted. For an application blank and information applicants are asked to apply to the local secretary, at the postoffice.

WILSON CREEK GETS JAMES J. HILL'S CUP.

Wilson Creek, Nov. 27. — Wilson Creek's exhibit carried off the silver cup offered by James J. Hill for the best individual display of farm products at the fourth national dry farming congress at Billings, Mont., Oct. 26-28. The prize was won in competition with exhibits from Washington, Oregon, Idaho and Montana. The cup is valued at $50, and is the first of five special prizes given by Mr. Hill for exhibits grown without irrigation within 25 miles of any of the lines of the Great Northern in the competing States. The traveling passenger agent of the Great Northern, Mr. W. S. Weber, has informed the commercial club of the award. The cup and the prize-winning display have been forwarded by the Great Northern to the national corn exposition at Omaha, Dec. 6-18, together with the Grant county exhibit shown at the A.-Y.-P. this summer.

Great Northern surveyors are setting grade stakes today for the cut-off which that line is running from Bluestem, a small station east of Harrington, to this point. The cut-off will tap the rich wheat country between Odessa and Wilbur, and will shorten the main line ten miles, which is the chief consideration, the new fast mail service making a shortening of the line imperative. The new route will cut Harrington, Odessa and Krupp off the main line, and these towns are to be supplied with a local service between Wilson Creek and Spokane.

Seattle Market Report

Purchasing Prices

The following prices are offered to the producer by the local dealers for delivery in round lots, f. o. b. Seattle:

Eggs—Select ranch, 46@48c per doz.

Poultry—Live hens, 14@15c per lb; old roosters, 9c per lb; spring broilers, 16@17c per lb; ducks, 13c per lb; geese, 12c per lb; live turkeys, 18@19c per lb; dressed turkeys, 22@24½c per lb; squabs, $2.25@2.50; old pigeons, $1.25@1.50.

Potatoes—$12.50@15 per ton.

Dressed veal—Small, 10@11c per lb; large, 7@9c per lb.

Dressed pork—Small, 9@9½c per lb; large, 8@8½c per lb.

Butter fat—39c per lb.

Ranch butter—20@21c per lb.

Belgian hares—9c per lb.

Spring lamb—9@10c per lb.

Wheat—Milling bluestem, $1.08; club, 98@98½c.

Tacoma Quotations.

Export wheat—Bluestem, $1.07; club, 97c; red Russian, 95c.

Poultry—Turkeys, live, 20c; dressed, 22c; spring chickens, dressed, 20c; hens, dressed, 18c; ducks, live, 14c; hens, live, 13c; spring chickens, live, 15c; geese, fresh, dressed, 18c; squabe, live, $2.50@3 a doz.; dressed, $3.50.

Butter — Washington, 37c; fresh Eastern, 34@35c.

Eggs—Washington ranch, candled, 48@50c; Oregon, 32c; Eastern storage, 28c; fresh, 40@42c.

Oats—$32@33; rolled oats, $33@34.

Hay, Alfalfa, Etc.—Wheat hay, $18@19; timothy, $23@24; mixed, $16@18; wild, $18@21; clover, $19@20; timothy and clover, $18@20; alfalfa, $18@19; straw, $11@13.

Feed—Corn, $36; wheat, $34@35; barley, whole grain, $28@29; rolled, $31@32; shorts, $27.50@28.50; bran, $26@27; middlings, $32@34; oil meal, $44.

PRESIDENT TAFT'S PROGRAM

THREE MEASURES WHICH HE WILL ASK CONGRESS TO PASS

To Amend Interstate Commerce Law; to Amend Sherman Anti-Trust Law, and to Provide Federal Charters for Corporations—Measures Under Consideration All Summer.

Washington, Nov. 27.—The United Press is in a position to give a general outline of the legislation affecting corporations which will be asked of Congress this winter by the administration. At the request of President Taft and as a result of unremittant work during the past three months, Attorney General Wickersham has prepared three bills embodying the president's views and containing many recommendations for carrying them into effect. They are:

A bill to amend the interstate commerce law.

A bill to amend the Sherman anti-trust law.

A bill to provide federal charters for corporations.

Yielding to the sentiment in Congress, especially in the Senate, against the practise of cabinet officers formulating legislation, it is expected that friends of the administration will be selected to father the bills in that body. All summer at conferences, the general character of the measures was decided upon and ever since, when he was supposed to be enjoying a vacation on his Long Island farm. Attorney-General Wickersham has been putting the ideas into legislative shape.

The bill for the amendment of the interstate commerce law contains the following important provisions:

The creation is proposed of a separate interstate commerce court, to consist of five members, to sit in Washington and to be the only court to consider petitions in favor of or against orders of the interstate commerce commission, no appeal lying, except on constitutional questions, and then only to the supreme court of the United States. Any one of the five judges may be empowered to issue an order staying proceedings of the interstate commerce commission for 60 days, but thereafter no injunction is to be allowed against the order of the commission without the consent of the entire court.

The commission is to be given the power to entertain complaints against unjust classifications of merchandise for transportation and to readjust them when necessary.

When a new rate classification is proposed the commission is to be authorized to suspend it, provided that complaint is made within 30 days of the date of the order that the rate of classification is unjust.

Power is to be given to the commission to suspend, modify or annul any changes in the rules or regulations issued by carriers which impose undue burdens on shippers.

Connecting carriers are to be required to give true rates and shippers are to be given the privilege of designating the route over which their shipments shall be carried to the destination beyond that first carrier.

Railroads doing an interstate business are to be prohibited from holding stock in any competing road.

No railroad is to be permitted to issue any additional stock or bonds except with the approval of the commission, and then only for a price not less than par for stock and not less than a reasonable market value for bonds.

The new securities, thus approved, are to be sold for actual cash or given in payment for actual property or services.

Railroads are to be permitted to make agreements among themselves upon traffic rates subject to the approval of the commission.

The bill which Mr. Wickersham has prepared amending the Sherman anti-trust law would limit its definition of a crime to a conspiracy, or combination, or control, entered into with actual "intent" to monopolize or suppress competition in interstate trade.

The remaining measure provides for the national incorporation of all corporations doing an interstate business, whether they are railroads or industrial companies.

It is claimed for the first of these bills that the interstate commerce court which it proposes to establish would greatly expedite business by enabling the speedy adjudication of disputes between shipper and carrier. The other provisions speak for themselves, but it is expected that special stress will be laid upon those which prohibit one road from owning stock in another and give to the interstate commerce commission supervision over future issues of securities. These regulatoins, it is believed by the administration, would prevent a repetition of E. H. Harriman's exploits in the railroad world and remove the danger of a "one man control" of the railroads of the country.

Discussion of these subjects will probably consume a large portion of the president's annual message to Congress. Before writing these sections, however, the president expects to confer not only with those members of his administration who will be immediately concerned in the carrying out of the proposed legislation, but with men prominent in the world of business. When James J. Hill called Tuesday, the President discussed with him the proposed amendments to the interstate commerce law. Other railroad men who have called at the White House since the President's return from his western tour and with whom he is understood to have taken up these subjects, are:

W. C. Brown, president of the New York Central; Louis W. Hill, son of James J. Hill, president of the Great Northern, and John F. Carroll, general counsel of the Burlington. Senator Elkins, chairman of the senate committee on interstate commerce, has an engagement later in the week for a conference at the White House with the President, Attorney-General Wickersham and Chairman Knapp of the interstate commerce commission.

SHERIFF MUST SERVE ACTUAL PROPERTY OWNERS.

In a recent decision the State Supreme Court establishes a rule that in cases brought to foreclose tax certificates, personal service must be had by the sheriff on the defendant. The ancient custom of having the sheriff make a return of "not found" on the "unknown owner" of the property sought under tax foreclosure will not do. The name of the owner must be furnished by the plaintiff, and the sheriff must at least attempt to make personal servcie.

The case decided was that of A. N. Olson and wife against Paul H. Jones. Jones secured tax title to two lots in West Seattle owned by Olson. Olson sued to have the delinquency certificates set aside on the ground that he was never notified of the suit. The sheriff's return of "not found" against the "unknown owner" of the lots in question was Jones' proof of his claim. This the Supreme Court set aside, it being shown that Olson lived in Ballard, his name was in the city directory, and he could readily have been served.

"I shall be glad if the Supreme Court has ruled out this practice of suing for tax titles against unknown owners," said Chief Deputy Sheriff John Stringer. "It is obviously unfair and makes this office a lot of trouble. We have been expected to swear that the 'unknown owner' of property could not be found in King county, whereas the owner, if known, might be any citizen of Seattle.

"I have looked up numerous cases of this sort and found that the property owner had failed to pay taxes by some trifling mistake, and that some one was seeking to seize his property by this 'unknown owner' process. It was obviously unfair to property owners and put the sheriff's office in an erroneous position. I would be glad if we never had to make another 'not found' return on an 'unknown owner.' The owner is always on record in the treasurer's office, and in abstract offices, and his name can easily be found. Then personal service can be had upon him. If the Supreme Court has so decided it will help us out a great deal."

DEMOCRATS LOSE LEADER IN DEATH OF DE ARMOND

Washington, Nov. 27.—By the death of Mr. De Armond, who perished in flames while trying to save his little grandson, during a fire which destroyed the De Armond residence at Butler, Mo., the Democrats lose one of their leaders on the floor of the house. A member of that body for the last nineteen years, and a man of education, wide experience and fluent speech, he had become one of the principal resources of his party in all discussions of national questions. He made a specialty of labor subjects. He entered congress in 1891.

David Albaugh De Armond was born in Blair county, Pennsylvania, March 18, 1844. His modest autobiography in the congressional directory says simply he 'was brought up on a farm, educated in the common schools and at Williamsport Dickinson seminary; was state senator, circuit judge and Missouri supreme court commissoiner; was elected to the fifty-second, fifty-third, fifty-fourth, fifty-fifth, fifty-sixth, fifty-seventh, fifty-eighth, fifty-ninth and sixtieth congresses and re-elected to the sixty-first congress.

EXPOSITION GROUNDS TO BECOME CITY PARK

If the city of Seattle will appropriate $15,000 to be spent upon the old exposition grounds before the next legislature meets the board of park commissioners can go ahead and perfect plans for turning the old exposition grounds into a city park. This was decided at a meeting of the board of regents of the University of Washington.

The board of regents, however, holds the right to cancel this agreement at any time. The only restrictions that are placed upon the grant is that no public meetings will be held in the grounds and that there will be no animals placed within the park. It was further specified that between the hours of 9 p. m. and 6 a. m. no teaming can be done within the exposition limits. The city will have to police the park.

The use of a tract 150 feet wide through the campus of the university was voted to the Northern Pacific railway, the Seattle Electric Company and the city of Seattle for boulevard purposes—30 feet for the Northern Pacific, 30 feet for the Seattle Electric Company and 90 fet for the boulevard.

PEERS WARNED OF DANGER

ROSEBERRY'S SPEECH IN HOUSE OF LORDS CREATES A SENSATION

Rejection of Budget Threatens Existence of House of Lords—Advocates Passage of Measure, Believing Six Months' Trial Will Make Country Sick of It.

London, Nov. 27.—Lord Roseberry, former liberal prime minister, has raised the historic struggle between the lords and the house of commons to a new plane by one of the finest speeches he ever has delivered. He warned the lords of the grave risks they were running if they adopted the Lord Lansdowne resolution to reject the budget. He said:

"I am quite disassociated from any party and speak from my sense of the awful gravity of the situation. This is the greatest political moment in the lifetime of any man born since 1832."

Right to Reject Finance Bill.

Lord Roseberry admitted that, by the letter of the law, the house of lords was competent to reject finance bills, but since the reform of 1832 it was not possible that the commons should send up a budget which the house of lords should go to the length of rejecting. He considered that the only possible circumstances justifying the lords in exercising such a dormant power would be the direct authority of the nation itself. Such a circumstance might arise if a budget were presented which lowered the defenses of the country to a point which the nation considered dangerous.

He doubted whether the lords were choosing the best battlefield. They were playing for too heavy a stake and were risking the very existence of the house of lords.

A winning policy, continued the speaker, would be to allow the budget bill to pass and give the country six months' experience of its intolerable impositions, loss of capital and employment. They would then achieve, when they next approached the polls, a victory that would surprise themselves. He looked with much apprehension to the result of an appeal to the country mixed up with such other issues as would be raised.

Thrives on Menaces.

"I do not speak of menaces," he said. "The house of lords has lived on menaces ever since I can remember, and it is still thriving. But the menaces now used are used by men bent on having a single chamber. Their efforts are revolutionary in essence, if not in fact."

Dealing with the question of the reform of the house of lords, which Lord Roseberry has long advocated, he expressed the conviction that no final adjustment of the differences between the two houses could ever be arrived at without some form of referendum.

He denounced the budget in the strongest terms and said that one maxim burned into them by bitter experience was that there should be no taxation without representation.

"Disregard for that maxim," he said, "lost us the United States of America and we are not likely to offend against it again."

Lord Roseberry contended that the budget taxed the lords freely and abundantly without their having a word to say or to vote in the matter. After referring to the budget as having spread over the country want of confidence and want of credit, the worst diseases which could affect commercial nations, he uttered a solemn warning that the pressure of great armaments was hurrying Europe toward bankruptcy.

Causes a Sensation.

Expressing regret that he could not support the resolutoin, Lord Roseberry resumed his seat, having spoken for 50 minutes. His picturesque and glowing eloquence produced a tremendous effect, leaving his hearers somewhat bewildered.

There was an immediate exodus of peers to discuss the situation in the lobbies and, although the debate continued until midnight, the rest of the speeches took rather the form of an anti-climax. Lord Milner spoke of the abnormal manner in which the budget was driving capital out of the country. He declared that all proposed new taxes were bad and unnecessary. All the money required, he contended, might have been raised by import duties, not only without injury to business and employment, but with actual benefit to both.

Americans to Build Russian Road.

Berlin, Nov. 27.—The Lokal Anzeiger learns from an authoritative source that the Russian government intends to close a contract with an American syndicate to develop the trans-Siberian railroad, which will be double tracked throughout its length. The project involves hundreds of millions and, according to the paper, representatives of the syndicate are now in Europe awaiting the emperor's return to St. Petersburg from Lividia.

Hill Lines to Advertise Colorado.

Denver, Nov. 27.—At the local offices of the Colorado & Southern railroad, a Hill line, it was announced that the railroads would spend $1,000,000 the coming summer in advertising Colorado throughout the United States.

NEW YORK SCHOOL GOVERNED BY PUPILS.

New York, Nov. 27. — There is a school in New York where "self-government" has so far progressed that the institution is constituted into a kind of imitation municipality. The faculty has, in fact, little or nothing to say about how the conduct of the pupils is to be governed. So far the experiment has been a success, and while there are more than 2,300 pupils in the school, there is none in the city where there is more respect for the rules or where misconduct is more justly punshed.

This school, No. 110, is the center of the most thickly populated tenement house district of New York. Of the 2,300 pupils, 60 per cent. are of foreign parentage and 20 per cent. foreign-born themselves. The civil government has been in vogue three years, and this week the officers for the present term were installed in office after one of the most hotly contested campaigns in the history of the school.

There are two distinct and separate governments in the school. One is for the boys and the other for the girls. The administrative staff of each consists of a mayor, a district attorney, commissioners of police, street cleaning and public works, and a presiding and two officiating judges. There are also numerous minor officials, including special deputies, policemen, detectives, inspectors and investigators.

Mayor Joseph Appel, aged 13, is a strong believer in drastic punishment. Any boy caught in a wrong act is summoned before the judges or police commissioner and warned. The second time the district attorney demands a sentence, which is perhaps to write the name of the offense 1,000 times on the blackboard. Continued arraignment naturally leads to loss of citizenship. Neither teachers or principals are allowed to enter the courtroom during a trial.

According to Miss Esther Salzman, the girls' mayor, who has reached the age of 15, the girls' government believes in the probationary system. It pays better to reform a girl on the honor system than to punish her. If she breaks her parole she loses her citizenship papers in the republic of No. 110. In this policy Miss Salzman is upheld by her cabinet.

BOATS MUST KEEP OFF PRIVATE OYSTER BEDS.

Olympia, Nov. 27.—E. B. Palmer and wife have won their suit in the Supreme Court to secure an injunction against A. Peterson to prevent him from running his launch over their oyster bed in Kitsap county and the judgment of the lower court for $1,500 has been affirmed.

The case decides an important point of interest to every tideland owner in the State of Washington, for it means that launches and small boats as well as pedestrians must keep off tidelands. The Supreme Court says that the title to the land given the purchaser by the State entitles him to the exclusive possession and use of the property, even if the land is from seven to nine feet under water and that the property is only subject to the regulation of congress for navigation between foreign countries and the several States.

This is the first time that the point has ever been threshed out in the courts. By the ruling made the owners of launches are prevented from running their craft over private tidelands and feeding gasoline that is spilled to the oysters and clams.

GENERAL RAILROAD STRIKE NOW THOUGHT UNLIKELY.

Chicago, Nov. 27.—Danger of a general railroad strike is believed to have been averted by the favorable negotiations of the differences between the firemen, switchmen, engineers and others employed by the big trunk lines. While the scene of the conference has been transferred temporarily from Chicago to St. Paul, representatives of the 27 systems in this territory are daily receiving instructions from their managers.

The concession of 6 cents an hour increase to switchmen on several lines has broken the solid front of the unions. The situation is now more favorable for an amicable adjustment of the matter. Similar concessions are promised by the other roads.

In the majority of labor unions the idea of a general strike has been abandoned.

Lovett on Erie Railroad Board.

New York, Nov. 27.—Charles A. Peabody was elected a director to succeed the late E. H. Harriman, and R. S. Lovett, president of the Union Pacific, was selected to fill the vacancy in the executive committee, at the meeting of the board of directors of the Erie railroad this week. John C. Stuart, general manager, was promoted to vice-president, in charge of the operating, maintenance and mechanical departments. The present executive officers were re-elected.

Chinese School for Seattle.

Seattle, Nov. 27.—Prof. Taso Min, of China, graduate of the Home University of Pekin, has arrived from San Francisco, where he has been conducting a Chinese school under the direction of his government since 1908. He is arranging to open a school in this city, within ten days, to be supported principally by his government. He expects to remain permanently in Seattle.

PILES SPEAKS FOR JUDGE BURKE

WASHINGTON'S SENIOR SENATOR MAKES PUBLIC ANNOUNCEMENT OF RETIREMENT

Judge Burke Now Positively in the Race—Too Early to Begin Campaign—Poindexter Issues Statement During Visit to Seattle—Scores Reactionary Cabal.

United States Senator Samuel H. Piles has authorized the publication of a statement in which he makes the positive declaration that he will not be a candidate to succeed himself, and that he will give to Judge Thomas Burke his cordial support, thereby officially confirming what was predicted by the friends of the senior senator and Judge Burke several weeks ago.

Judge Burke, on being informed that Senator Piles had formally annouced his intention to retire to private life immediately upon the expiration of his term of office, Saturday night gave the first definite and official announcement of his candidacy to succeed the senior senator. In every statement previously made by the Seattle jurist with reference to the possibility of his candidacy he emphasized the fact that his entry in the race for the toga was conditional on Senator Piles' withdrawal.

Senator Piles' statement follows:

"More than a year ago, when considering the condition of my financial and business affairs, I realized that I would not be justified in thinking of serving a second term in the senate unless I should be able to put my unimproved city property upon a satisfactorily paying basis. I informed a number of my friends of this situation, but continued to indulge the hope that I would succeed, by the autumn of this year at the latest, in concluding such business arrangements as would make my property produce an adequate income. This result I have not been able to accomplish, although until a short time ago I had strong hopes.

Indorses Burke's Candidacy.

"In these circumstances, I feel that in justice to my family I should now, while in the prime of my life, return to the practice of my profession, and I deem it my duty to announce to the public at this time that I shall not be a candidate for re-election to the senate. Judge Burke having stated that, if I should not seek a second term, he would become a candidate, I shall take very great pleasure in giving him my cordial support for United States senator.

"I wish in this connection to express my gratitude to my friends who have supported me in the past, and to all those who have assured me of their assistance should I stand for re-election.

"S. H. PILES."

Judge Burke, when informed that Senator Piles had announced formally his intention not to run again, and had indorsed the Burke candidacy, said:

"I have no desire to comment on Senator Piles' statement further than to say that as Senator Piles has definitely determined not to be a candidate to succeed himself I will present myself for his place.

"In due time I expect to make the customary canvass of the state, addressing the people on the political issues of the day. As the primary is many months off, it is too early to enter upon the campaign.

"At present I shall content myself with the simple announcement that I am a canddiate for the position of United States senator to succeed Senator Piles."

Congressman Poindexter, following a luncheon of a non-partisan nature given in his honor at the Hotel Butler by a number of his Seattle friends, said:

"I am in the position of the man who had hold of the bear's tail. I cannot let go. I have announced myself in the senatorial race and I am in it to stay.

"I have read in certain newspapers a story to the effect that some one informed a newspaper man that President W. H. Taft, on his recent Western tour, had told him that the third congressional district ought to elect a Republican to congress next time.

Poindexter Tells Platform.

"I would like to know to a certainty whether the president made such a statement. If I did, I wonder what sort of a democrat he thinks I am—whether I am a Cannon democrat or a Fitzgerald democrat. I am an insurgent Republican and on that platform I shall make my fight in this campaign.

"I would like to know whether the administration is going to take a part in the coming Washington senatorial campaign. Until I know definitely whether it is or not, I shall not feel like making any comment.

"The issue in this campaign is for boss control in the senate and in the house of representatives on the one side and against boss control on the other side.

"So far as I am concerned I feel that a senator who goes to Washington free to control his own vote in the interest of his constituents, according to the conclusion which he reaches, can do a great deal more for Seattle, than a senator who goes with his vote practically pledged in advance to the small coterie of New England and other Eastern senators who dictate the policy of the senate.

Scores Reactionary Cabal.

"I prefer in matters of party policy to be governed by national conventions and the vote of the party at the polls rather than by a reactionary cabal which has maintained its power during this contest by combinations with reactionary democrats and republican congressmen who had pledged themselves before election to vote against it.

"I am for the West and its interests. There is no reason why these interests should conflict with those of the East, but it is undoubtedly true that the dictators of congress know very little of the west and of western conditions and consequently the policies in which they are interested are largely those in which we are not concerned.

"The great theatre of events in the decade into which we are just entering will be the Pacific Ocean. I believe that a sufficient navy and merchant marine should be established and promoted on the Pacific to protect in every respect the interests of the United States in those matters in which other nations bordering on the Pacific come in conflict with our own.

Will Work for Seaports.

"If elected to the senate I shall consult diligently the interests of our western seaports and consider ti my duty to further those interests in every possible way. During the campaign I will take occasion to discuss more particularly various issues of peculiar interest to our state."

Congressman Poindexter left late Saturday afternoon for Spokane. He addressed the student body of Pullman at 3 o'clock Sunday afternoon. After spending several days at Spokane he will leave for Washington, D. C. At the adjournment of congress, he said, he will make a canvass of Western Washington in the interests of his candidacy.

BONDS FOR NORTHWESTERN EXTENSION TO THIS COAST

Seattle, Nov. 29.—A Chicago special to the Post-Intelligencer says:

Reports from the West of extensive surveys said to have been made in the interest of the Chicago & Northwestern railway are taken as an indication that the Northwestern is planning to build another transcontinental line, linking Chicago with the Pacific coast.

While the officials of the road will not divulge their intentions, it is believed that they are quietly maturing plans, following the example already set by the Chicago, Milwaukee & St. Paul and the Gould system in the United States, and now being set by the Grand Trunk and the Canadian Northern in Canada.

The forthcoming issue of $30,000,000 of new securities, which has been predicted in New York for several weeks, is to provide the funds for starting work on the vast enterprise, according to the reports. In this connection it is recalled that the St. Paul's Puget Sound extension, just completed, was started with the stock issue of a similar amount.

Four principal surveys are said to have been made. The present westernmost extremity of the Northwestern line is at Lander, Wyo., near the Idaho state line, and there is another line almost as far west to Belle Fourche, S. D.

The Northwestern's through traffic between Chicago and California is now routed from Omaha west over the rails of the Union Pacific, Southern Pacific system, with which the Northwestern has a traffic arrangement. In order to be able to compete with its rivals for Western traffic, it is asserted, the Northwestern must eventually free itself from the necessity of depending on any mere traffic agreement, and before many years are past secure its own rails to the Coast.

CORPORATION TAX TO YIELD BIG REVENUE.

Washington, Nov. 27.—Corporation tax regulations are now complete and ready for the printer. It has been a great task to meet all the complexities of the law, and expected attacks upon it by the corporations. Latest estimates indicate a net revenue from the corporation tax of approximately $25,000,000 annually, and 122,000 corporations probably will have to pay the tax.

In a far southwestern state it has been found that not more than 10 per cent. of many thousands of corporations ever have actually done business. Improper registration in many cases is expected, but the series of penalties under the law will apply to all, even to those who fail to get the forms and regulations. The mailing of the forms and blanks to every corporation listed in the various districts, is not required by law, and is merely to assist the corporations. Those not registered should apply immediately to collectors.

All returns are required to be in the collectors' hands by March 1, and then sent to the internal revenue bureau here, where the tax will be assessed and the tax-paying corporations notified by June 1, the tax to be paid by July 1.

Washington Stone Production.

Washington, Nov. 27. — While the stone industry in the United States during 1908 was marked by a decrease of $5,393,306, the industry in the State of Washington showed an increase from $920,254 in 1907 to $1,367,191 in 1908. Of the total amount produced, $870,944 was granite, $464,587 sandstone, and $31,660 limestone. A small amount of marble was also quarried.

PRESERVR WOOD CHEMICALLY

URGED AS MEANS OF REDUCING DEMANDS ON FORESTS OF THE COUNTRY

Eighty-one Per Cent of Total of Nearly Ten Billion Feet Annually Destroyed in United States Is Due to Decay—Much Could Be Saved by Proper Treatment.

Washington, Nov. 27.—In a bulletin of the forest service on "Wood Preservation in the United States," W. F. Sherfesee argues for chemical treatment of wood with a view to reducing the demand on the forests. He says:

"The enormous amount of nearly ten billion board feet of structural timber is destroyed each year in the United States; and of this amount nearly eight billion, or 81 per cent., is due to decay. That much of this timber can be saved by proper methods can readily be shown. If all the timber were treated which it is practicable to treat and which could be treated at a profit, nearly six billion feet board measure, or over 60 per cent., could be saved. This saving would represent the annual growth on twenty million acres of well-stocked timberland.

"Wood preservation, while important in its broad national aspect, is of direct personal importance to every user of timber which is exposed to decay or insect attack; for by lessening the cost of maintaining his fences, his telephone line, or his track, it means a direct saving in dollars and cents."

Mr. Sherfesee says that the average life of shingles used in the United States is eighteen years and the average life of lumber is eight years. whereas the figures would be thirty-two years and twenty years respectively if the wood was treated chemically. He has an elaborate table to show that if preservatives were used the total annual saving to the country at large would be $71,780,000. The author describes the several processes now in use for preservation of woods and prints a map showing the location of preservation plants. Three are shown in the state of Washington—more than in any other Western state except California, which also has three.

ALASKA NOW SECOND AS A GOLD PRODUCER.

Washington, D. C., Nov. 27. — The gold mines of the United States produced $94,560,000 worth of the precious metals during 1908, according to the geological survey and the bureau of mines, which co-operated in preparing an analysis of the reports from private refineries and federal mints and assay offices.

The total gold product was 4,574,340 ounces, a net increase in value of $4,124,300. Colorado leads with a productive value of $22,871,000; Alaska was second with $19,858,800, and California was third with $19,329,700.

Porto Rico was the smallest producer, with a total of only $600.

The Philippines show an increase of $219,800 to a total of $284,500.

Some states of the union, usually not associated in the public mind with gold mining, make a showing in the reports. In fact, 21 of the states and territories, not including Porto Rico and the Philippines, are producing gold. Texas produced $5,000 worth in 1908; New Hampshire mined $3,700 worth and somewhere in the vast grazing country of Wyoming was produced $7,600.

The summary shows a net decrease of 4,073,900 ounces of silver, with a value of $2,050,600. The total production was 52,440,800 fine ounces. Montana leads with a production of 19,356,200 ounces.

As in gold, the Philippines show a remarkable increase in silver production. From 100 ounces in 1907 the production of the islands jumped to 1,300 in 1908.

Hatcheries Have Millions of Eggs.

Bellingham, Nov. 27. — State Fish Commissioner John Riseland estimates that the total take at the fish hatcheries of the State this year will be greater than ever before in the history of the fishing industry. He estimates that approximately 75,000,000 eggs will be taken before the close of the season run, which has been exceptionally good during the past few weeks. Indications are that all hatcheries will be well supplied with practically all species of salmon. The usual take for a season amounts to about 30,000,000 eggs.

Monetary Commission Adjourns.

Washington, D. C., Noc. 27.—After appointnig a sub-committee to supervise the publication of its documents, the monetary commission adjourned indefinitely. The commission is proceeding on the theory that monetary legislation will be impossible until the country is educated on the subject.

King Edward to Arbitrate.

Santiago, Chile, Nov. 26.—William Pierpont, American charge d'affaires, has made a proposal to the Chilean government that the Alsop claim be submitted to the arbitration of King Edward, who is friendly to both sides. The proposal was accepted and the two countries will ask the British monarch to act as arbitrator.

Of Those Who Walk Alone.

Women there are on earth, most sweet and high,
Who lose their own, and walk bereft and lonely,
Loving that one lost heart until they die
Loving it only.

And so they never see beside them grow
Children, whose coming is like breath of flowers;
Consoled by subtler loves the angels know
Through childless hours.

Good deeds they do; they comfort and they bless
In duties others put off till the morrow;
Their look is balm, their touch is tenderness
To all sorrow.

Betimes the world smiles at them, as 'twere shame,
This maiden guise, long after youth's departed;
But in God's Book they bear another name—
"The faithful-hearted."

Faithful in life, and faithful unto death,
Such souls, in sooth, illume with luster, splendid
That glimpsed, glad land wherein, the Vision saith,
Earth's wrongs are ended.
—Richard Burton in "The Book of Life."

High Trimmed Hats.

Close hats of shirred velvet, moire, satin and lace are very popular with the younger followers of fashion. The brim rolls high, either at the back, front, left or right side, and the trimming is piled high. A touch of softness is lent this otherwise severe hat, by the addition of an aigret or some kind of soft fluffy feather.

To Put on a Corset.

Much depends on the way in which a corset is put on. The following hints may be useful:

Fasten the abdominal hooks first, lifting the body, with a long breath, at the same time and holding the head well back. After the top of the front is hooked draw the looped laces from the eyelets slightly below the waist, pulling the bottom of the corset much tighter than the top. Through this simple means healthy breathing is permitted, for bodices are so loose that it is only at the waist and hips the figure needs to be held taut.

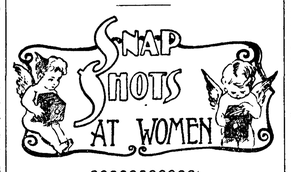

The "Widow Taft," an ancestress of the President, was the only woman in Massachusetts allowed to vote in colonial days.

In the Calvin celebrations the reformer's wife has not been altogether forgotten. There is a portrait of her in the museum at Donay, and the townspeople propose to have a replica made for presentation to Liege, her native town.

A new feature of commencement was the "class will" at Barnard College. One young woman was deputed to read the will of the departing class and it was great fun. The unpaid dues were willed to the sophomore class, to be paid in "cents."

Mrs. F. A. Walke, of Norfolk, Va., has been interested in the old lighthouse at Cape Henry, and through her influence a committee of the Colonial Dames of that State has been appointed to approach Congress with a request that they be allowed to preserve it.

Lady Cook, who was Tennessee Claflin, was writing her autobiography, and it will no doubt be very interesting, as her life has been full of adventures since she left an Ohio farm at the age of 16 and went to Chicago. Forty years ago she had a brokerage office in New York and made her own fortune.

The Elmira College Club of New York, Mrs. William R. Bross, president, celebrated the ninetieth zirthday of the Rev. Augustus W. Cowles, president emeritus of Elmira College, lately, by sending roses to the number of the years of Dr. Cowles, supplemented by some word of greeting from 200 members of the New York club.

For Home and Street.

Long straight lines are much in evidence, although there is greater fullness, in this season's modes. The two figures in the sketch show handsome designs in this style for these two types of costume.

Worth of Good Manners.

No woman is so young or so old, so powerful or so inconspicuous, that she can afford to grow careless in her manners. There is no bigger asset in life than manners that win friends—and keep them.

A pleasant "good morning" costs nothing, yet it is as rare in many families as if manners were of radium scarcity.

Some people's manners are like bats—they only come out at night. To be courteous in the morning may oil the household machinery for the day.

Surface manners are not the most desirable, but are much better than none. Like painting the outside of an old house, they at least please the casual beholder.

The true good manners are a matter of the heart. They carry a friendly smile for all, a kindly interest in the small affairs of others—that great breeder of patience—and a courtesy that is not limited by feelings or favor.

Many women let down their manners through indifference; they are self-absorbed and forget the rights of others. These are the women who would be horrified to know their reputation for rudeness.

There is less conscious rudeness than most of us credit. Occasionally the snob appears who thinks position is shown by snubs; more often our lapses in politeness are due to overwork, worry, hurry or ill health.

There is a rudeness that springs forth from absent-mindedness. Oddly enough this lack of manners is more openly resented than most, though the offender is generally gentle at heart and would never wound intentionally.

Whatever the cause, mind your manners. It will pay you a big interest in good-will.

New Missiles for Weddings.

It is quite singular how of late years a decided objection to the ancient custom of rice and slipper throwing after the bride and bridegroom has sprung up, so much so that several comparatively new ideas have of late come almost universally into vogue.

Instead of the hard rice pellets, which occasionally are thrown with too much vehemence to be pleasant, some brides go in for substituting the tinlest ladies' slippers as well as horseshoes made entirely of soft silver papers. These resemble a sparkling shower of silver. Other brides lean to providing their friends with dried rose or other sweet smelling leaves to be thrown after them.—The Gentlewoman.

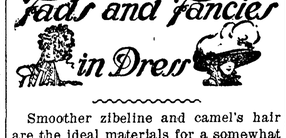

Smoother zibeline and camel's hair are the ideal materials for a somewhat dressy type of tailored suite.

For smart traveling wraps soft black taffeta chiffon is being used, often lined with delicately colored silk or crepe de chine.

Watered silks are the novelty both for day and evening gowns in various shades, gray, prune and leather tints being highly favored.

The three-cornered hat for fall wear is a good street hat shape, and can be filled out with the season's trimmings in a becoming manner.

Muffs will be worn this season in the evening. Of course they will not be like the ordinary winter muffs; they will be huge creations of chiffon, lace and ribbon, very light and flimsy.

Bands of fur appear on house dresses. The bands pass over the shoulders, meet at the waist line and fall to the edge of the skirt. A narrow fur band encircles the yoke line.

Corded materials are much in vogue. In silks and wools and combinations they lead at the present time. The cord may be anything from a faint narrow line to a broad, well-defined whipcord.

On many of the long sealskin coats big black jet buttons appear, but the criticism is heard that they are not nearly so artistic or effective as buttons of dull black passementerie, silk thread or fine braid.

The London preference for tailored suit materials includes camel's-hair cloth, coarse diagonal tweeds and serges, but for dressy wear suede-faced cloths and fine diagonal serges will be much in evidence.

Bengaline hats with lower portions finished in velvet are most effective when the plumes match the velvet, if not the silk. Bengalines of every description, in wide and narrow stripes, are used for the very smartest creations.

A fashion hint from Paris says that trimmings will be used lavishly. The list includes ribbon in abundance, beads, velvet in every possible form, fur, stiff, old-fashioned ruching, lace and some embroidery and braid, but no buttons.

Crepes of every variety of crinkliness, from those that resemble cepe de chine, to some as rough as the heaviest mourning crepe, come in an infinite number of good colors, and are destined to be favorites for dress materials during the winter.

An attractive and rather uncommon scarf seen lately was entirely formed of Irish crochet, the ends and border of the heavier guipure, the body of the scarf itself of fine bebe crochet. Another was of chalk-white tulle with ends and border of Irish guipure.

New "Wrapped" Hairdressing.

Not only is the pompadour out of style, but in direct contrast, the hair is now banded as flatly as possible around the head. The wrapped hairdressing—or "mop," as it is sometimes called—requires a deal of hair, and if nature has not been generous, two switches, each at least three quarters of a yard long, must be provided. These switches are wrapped around the head, starting at the back, and are pulled out on top of the head and fastened with a multitude of tiny hairpins. The natural hair is rolled into several loose puffs at the back.

Electric Dressmaking.

A dressmaking establishment in Boston almost entirely operated by electricity, has an electric cutter capable of cutting out 250 thicknesses of cloth at once, a button-sewing machine which puts on 3,000 buttons a day, a buttonhole machine making 400 per hour, sleeve sewers, tucking machines, waist and skirt machines making 1,800 to 3,500 stitches a minute.

To Keep Down Weight.

It is the fad of women who fear flesh to walk or stand for twenty minutes or so after eating and many affirm that it really keeps down the weight. On that principle thin women should rest after meals and at other times during the day. Diluted cream is said to be a better flesh former than milk and does not disagree with the bilious temperament.

Which Was the Head of the House?

Willie's grandmother had come to visit them.

"Are you mamma's mother?" asked Willie by way of conversation.

"No, dear. I'm your grandmother on your father's side."

"Well," said Willie, decidedly (he was an observing little fellow), all I got to say is you're on the wrong side."—Everybody's Magazine.

Keeps Them Busy.

It keeps the women pretty busy saying "Don't" to the children, and remarking to each other, "Now, isn't that just like a man?"—Boston Transcript.

Shoes! Shoes!

For Men, Women and Children

We carry a complete line of shoes either for dress or for heavy outdoor work. All of these shoes have the quality and durability. We give you the best for your money and know that you are getting a satisfactory article. Our Shoes are all standard and well known makes and we can suit the fancy of all.

We buy close and sell on small margin for we believe in quick sales and small profits.

Repair Work a Specialty

J. P. Jensen Shoe Store

— THE —

OLYMPIC = LEADER

Entered as Second-class Matter in the Post Office at Port Angeles, Washington.

Subscription Price $1 per year.

LARGEST CIRCULATION IN CLALLAM COUNTY.

OFFICIAL PAPER

Published Every Friday at Port Angeles by The Webster Publishing Co.

FRIDAY, DEC. 3, 1909

Clallam county has received much adverse and undesirable publicity throughout the state as a result of the investigation made into the affairs of the county by the state bureau of accountancy, and it has been freely said at Olympia that the attorney general will bring suit against the county commissioners to collect $13,000 which it is claimed was paid out illegally. This part of the report, it must be borne in mind, is based more or less upon the individual opinions of the three men engaged in the work of examining the official records of the county, and may not have much weight after the matter has been thoroughly sifted. However this may be, it is nevertheless passing strange how three well informed men, such as are our county commissioners, could, even in the smallest detail, so far forget their oaths of office as not to strictly comply with the law in such matters. Ignorance cannot be pleaded as a valid excuse in this instance.

The terms of five members of the supreme court of the state, a majority of the bench, expire next year. This is the first time since statehood that a majority of the bench has gone out of office as the same time, and the circumstance is due to the fact that the last legislature increased the membership from seven to nine, providing two extra justices to be nominated next year when three, in the ordinary course of events, would go out. Those whose terms expire are: Chief Justice Rudkin, Associate Justices Fullerton, Gose, Morris and Parker.

The Tacoma News suggests that "perhaps most of those who think the schools are full of 'fads' have no children in school" and asks: "Would the children welcome the elimination from the school work of the so-called 'fads,' leaving them nothing but the humdrum of 'readin', writin' and 'rithmetic?' Why not indeed swing the pendulum all the way back to the pristine 'three R's' and the omnipotent hickory switch above the door, let each teacher teach as she pleases, put the school board in complete charge, abolish the superintendent, principals and supervisors, forget that this is the 20th century and leave the rest to the benign influence of politics and political pull?"

Senator Piles will not again seek the senatorship. Announcement to that effect appeared in the up-Sound dailies of last Sunday. In making this announcement Senator Piles states that he will support Judge Thomas Burke of King county for the position. Also, he has arrived at this decision in order to do justice to his family. The salary of a senator not being sufficient for a poor man, he finds it necessary to provide for his family through a return to the practice of law while still in the prime of life.

Those who believe in temperance reform looked in vain for mention of the Woman's Christian Temperance Union meetings in the Tribune-Times of last week. Straws sometimes show which way the wind blows.

The asinity of granting a waterworks franchise that provides for neither reservoir nor settling tank was again made apparent this week.

Christmas Goods

For The BOYS

Express Wagons — Wabash Coasters
Rocking Horses — Tool Cabinets
Sleds and Skates

For The GIRLS

Doll Cabs — Doll Dishes — Doll Beds and Cribs

Chairs and Tables for the Grown-ups, Rugs and a large consignment just received of Brass and Iron Beds, Turkish Rockers and Couches

R. D. WILLSON
HARDWARE CO.

THE MAKING OF A GOOD TOWN

Location and natural advantages and facilities have much to do with the making of a good town or city, but are inclined to believe that the energy and spirit of its citizens have as much, if not more, to do with it.

Hundreds of towns have passed to the commercial "boneyard" just because the people of the place were penurious, easily discouraged or disgruntled, pessimistic and lacking in enthusiasm, public spirit and confidence in themselves, their neighbors and their town. Lots of people are too willing to sit down, give up, and say, "Oh, h—l, this town has no resources, no support, never will ammount to anything anyhow, and is just going to the demnation bowwows." And such men help to send it there. They make this unworthy belief of theirs an excuse, to themselves at least, for declining to participate in any public enterprise or movement for the bettering of conditions.

Enthusiam and enterprise were never wasted; they are contagious. Hundreds and thousands of towns have been made and built up into trade and industrial centers of importance largely by the enthusiasm, public spirit and enterprize of their citizens. Enthusiasm, bubbling over, and enterprise unquestionable, are what is wanted, and the more any community has of these cardinal virtues the better off that community will be, the greater its prosperity, the most certain and rapid its growth, and the less keenly its periods of depression will be felt.

There seems to be plenty of "boosting" going on throughout the Pacific Northwest just now. Some say there is too much, and that people are going to extremes. However this may be, what is wanted is not the "booming" or encouraging of "wild-catting" but the "boosting" that helps along every legitimate enterprize; the steady and consistent optimism that can be depended upon the same in times of adver ity as in times of prosperity.

It is the people that make a town or build up a city. Every one knows of instances of towns and cities which seemed to have excellent natural advantages and opportunities, but which, for some reason or other, failed to move forward as they should have done, and we all know of many towns without any particular natural advantages which have created advantages and grown into thriving cities. Fortunate indeed is that town which has a large body of public spirited, enterprising and optimistic citizens.

So stand up for your town! Merchants, business men, get together; pull together and work for the advancement of your home town! Tell the world of the advantages it offers, for every town has something behind it, some advantages, although they may be few. Start enterprises that will employ people! Develop such surrounding resources as there may be! Farmers, patronize your home merchants! They will do as well by you as any outsider can, and the chances are they will do better by you than such outsiders will. And merchants, patronize your local newspapers! Many business men seem not to realize what their local papers are doing for them and the town, and how much more they could and would do if they were given proper support.—West Coast Trade.

"VOTES FOR WOMEN"

The Washington Equal Suffrage Association has issued the first number of its new monthly publication, "Votes for Women," which is intended to assist in directing the attention of the public to the amendment granting suffrage to women which is to be voted on in this state in November 1910. Idaho, Utah, Colorado and Wyoming now have equal suffrage, and it remains for Washington and Oregon, both voting on amendments next fall, to make the Northwest, from the Rockies to the Pacific, a country of free people The new publication says editorially:

"Freedom has always come out of the West—the West which has been peopled by those free souls who gladly gave up the luxuries of the East in order to escape its slavery. Each generation, the West has been further on; it can go no further; it has reached the Pacific Ocean, beyond which lie the lands of the beginning of the East and of slavery. What charters of liberties will be fashioned here, and washed back over the East with the returning tides of humanity? Let us hope the most desirable that human ingenuity can contrive—equal opportunity for all,

"We all know the effect opportunity has on loosening the energy of the people. See the transformation that is brought about in a single generation in each European race that has migrated to this country. See what women have accomplished in acquiring education and property since the schools and fair property rights were extended to them, within the last sixty years. Then try to imagine how the wealth and enterprise of the community would be increased by giving all, rather than only half the people, a chance to accomplish all they are capable of.

"The women of Washington want political equality with their brothers, not because they have been badly treated, but because they have been well treated. It is only those classes of people who have enjoyed rights and privileges who know how to appreciate them, and work for more. The laws in regard to women and children in Washington are next best to those in the four equal suffrage states — probably because we did have equal suffrage here in territorial days. We want them second to none."

VANCOUVER'S EXPERIMENT

The new ordinance, regulating saloons in Vancouver, this state, went into effect a week ago. Among other things, the ordinance prohibits treating, raises the license to $1,000 per year and allows the places of business to remain open only from 7 o'clock in the morning until 10 at night. The chief of police of the city notified the saloon keepers that he would enforce the law to the letter. The saloon keepers claim that they find no fault with the ordinance, with the exception of the treating clause, and in preparation to comply with the law, the fronts of some of the saloons were sawed out and glass inserted so that the whole interior of the room can be seen from the street.

The Seattle P.-I., in speaking of the treating clause of the ordinance, says:

Efforts have been made before to break up the "treating" habit. Even state legislatures have considered the advisability of outlawing it. Vancouver's experiment, therefore, will be of considerable general interest, for men and women who are anxious to see the drinking evil minimized will be interested in knowing how the anti-treating ordinance works, and to what extent, if any, it reduces drinking and drunkenness.

With a great many men the habit of "settin' 'em up," to use the vernacular, is a polite convention, and does no harm. The observance of the rule often compels men to treat when they are not really able to do so. Besides, when a number of men reciprocate in this friendly way, some man in the crowd is likely to drink more than he ought to drink. Such a thing happens occasionally, and it is one of the evils of the treating practice.

Of course, for individualists, and other men of liberal minds, it may look like an unwarranted interferance with a man's rights to say that he cannot buy a drink for a friend without violating the law, and there is some merit in the view. But such laws are not made for strong men, or wise men, or temperate men. They are made to protect and help a different class of men, for there are men in the world who buy booze when they need food or clothes, or books.

A dispatch from Spokane to the Seattle P.-I. says that King Booze got an awful jolt in Whitman county last Tuesday when local option forces closed a strenuous six months campaign by voting out saloons in every small town except Colton and Tekoa. Palouse voting wet by 4 votes, Colfax by 29 votes. Pullman, Lacrosse, Garfield, Farmington, St. John, Albion and Elberton, having voted dry a year ago, all voted dry this time by practically a unanimous vote. All country precincts voted dry by a majority of 5 to 1.

A wood famine seems to be staring our people in the face, and this with millions of cords of wood in sight. One could hardly get a load of wood before the storm without begging for it as well as paying for it, and now that the hill roads are so badly washed and the mud so deep in the timber, it looks like the people would have to hibernate for the winter.

Don't think because we have changed the size of our "Ad" in paper that we are losing or going out of business, on the contrary, business never has been as good with us as at present. The reason for change of 'ad' is a new method of advertising which we know will meet with your approval.

E. W. Merrill & Co

REALTY TRANSFERS

Furnished by Brumfield & Ridenour, Abstracts of Titles and Real Estate, Port Angeles, Wash.

W. L. Lambert to D. Garber, lots 11, 12, blk. 325 Townsite, $250.

E. G. & R. L. Lowry to H. M. McChestney, lot 6 blk. 2, Sea View Addition, $10.

C. C. Henry to W H McKinstry, lot 22 blk 14, Fogarty & Dolan Add., lots 1, 2, blk 10, Syndicate Add., $10.

F L Thompson to W J Mathewson, lots 11, 12, blk 140, Townsite, $10.

S G Morse to G M Lauridsen, lot 5 blk 38, lot 18 blk 9, lots 12, 18 blk 84, Townsite, $1000.

G M Lauridsen to T H Silverwood, lots 1 to 30 blk A, Praeger's Add., $1.

T H Silverwood to G M Lauridsen, sw¼ sw¼ Sec. 3, w½ nw¼, se¼ nw¼ sec 10, twp 29-3, $10.

H Ecker to C J Dahlstrom, e½ nw¼, nw¼ se¼, sec 15, twp 30-4, $10.

Lincoln Land Co. to P E Nelson, lot 13 in blk 48, Townsite, $450.

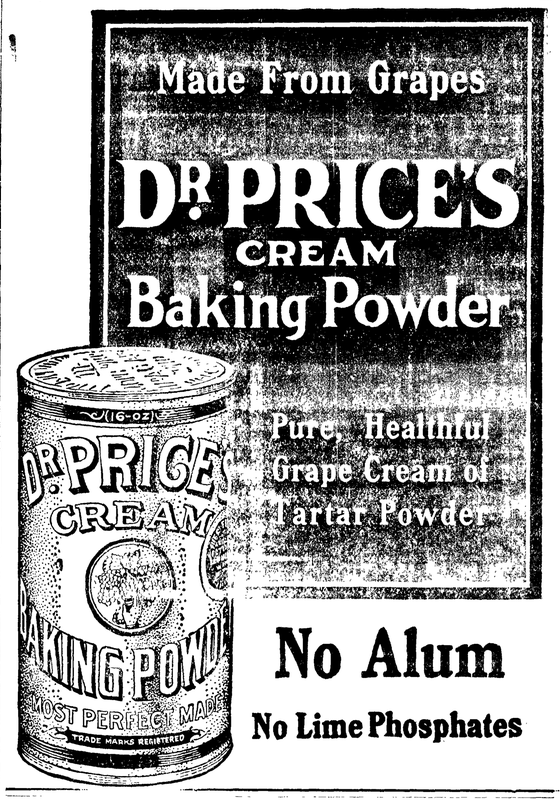

No Alum

No Lime Phosphates

Residents of Valley street and Tumwater Gulch have had some experience with high water the past week. The heavy rains of Sunday and Monday with the melting snow on the foot hills raised the water in the mountain streams to the danger point, carrying everything moveable before it. Harry Hoffman, corner Tenth and Valley, was the greatest sufferer in that part of town. The rushing waters carried away a portion of his front lot, fence, sidewalk, etc., the current of the swollen stream being uncomfortably near his house for a time. A little farther down stream, near Mr. Hartleb's residence, a section of between two and three hundred feet of the sidewalk and foot-bridge spanning the creek at this point, was carried away and the two adjoining lots badly washed, and other portions of the walk, some of it recently laid, undermined.

All the riff-raff work in the valley near Mr. Jacobs' residence at Eighth street bridge, together with C. W. Fields' private water plant, a little farther up stream, went out into the bay. Mr. Jacobs spent considerable money and more time last season beautifying this spot. While most of the homes in Angeles are perched upon some sightly place on the bluffs or cosily situated among the ferns and evergreens of the table lands, out of danger of high water, the valleyites of Angeles are not hoping for another freshet right away.

Forest Supervisor Benedict, Olympia, is advertising for bids for the sale of 50,000,000 feet of timber on Jimmycomelate Creek, near Sequim. Bids of less than 1.50 per M not considered. This is one of the biggest contracts on the reserve, and includes 25 million feet of fir, 20 of cedar and 5 of hemlock. At the minimum price it amounts to $75,000. Bids received up to December 16th.

December 7th and 8th are the dates of St. Andrew's Guild sale. See the laughable farce of Miss Prim's Kindergarten on the evening of the 7th. Admission 10 cents. Tea will be served the following afternoon. The ladies will have on sale an attractive line of useful and fancy articles, hand painted china, neckwear, aprons, home made candy etc. A most favorable opportunity for the purchase of Christmas gifts.

What Christmas Present?

Which makes the better Christmas present—the 52 issues of The Youth's Companion, costing only $1 75 for the whole year, or one book, costing $1.50 to $2.00.

In quantity, variety and value of reading The Companion exceds. Is not such a paper, bringing every week into the home circle charming stories, articles on a thousand subjects by famous men and women, delightful short sketches, humorous anecdotes, and an infinite variety of other whole-some, entertaining reading—is not such a paper the very one for an appropriate, acceptable Christmas present? Think of it! In a year The Companion gives you as much reading as twenty 400-page books of travel, history, fiction, miscellany, biography and humor, and not a line in it that shakes one's faith in truth and honor, not a phraze that makes light of the things that are sweet and pure. Is it not a Christmas gift worth having—a Christmas gift that is "worth while"?

Send your subscription ($1.75) at once so as to receive free all the issues of The Companion for the remaining weeks of 1909, as well as The Companion's "Venetian" Calendar for 1910, lithographed in thirteen colors and gold.

THE YOUTH'S COMPANION,
Companion Building. BOSTON, MASS.
New Subscriptions received at this office.

Your Valuable Papers are not Safe at Home

We will store them in our vault free of charge and expect in return that you will do your business with us.

KEEP IN MIND

Citizens National Bank

Port Angeles, Wash.

— THE —

CHINESE BAZAAR

LING TOY, Mgr.

Has again ready for your inspection a new line of fine china, beautiful silk goods, bamboo furniture, novelties of all kinds, dolls and toys, tortoise shell and ivory goods, and many other things suitable for the holiday trade.

Pyrographic Outfits

Stamped Wood for burning and Repairs

Do not delay longer in getting your supplies as it takes sometime to do this work and the time is drawing near for them to be finished Nothing is more appreciated as a gift than something of ones own handiwork.

SEE OUR WINDOW

For the New line of Stamped Woods. Many useful and inexpensive articles. Come early as the assortment will not last long.

C. E. NAILOR

PRESCRIPTION DRUGGIST

Phone 41. Mail Orders Are Solicited

Port Angeles, Washington,
December 3-09.

DEAR FRIEND:

Mamma says she must be ready get her fruit cake made so it will be ready for Christmas. She had decided not to make one as she could not afford to pay 90c a roll for butter, but as she has learned she can get good Iowa Butter for 70c a roll, we'd have one. She puts in Lemon and Orange, Citron, Currants, Raisins and Nuts. My, but she makes them swell.

Your friend,
JACOB.

P.S. We get the Iowa Butter and things at

THE GATE CITY GROCERY
Phone 243

Chas. P. Donnell
CIVIL ENGINEER
Sequim, Wash.
Both Phones

Automobile & Electrical
-: SUPPLIES :-
Gas Engine Parts
SATISFACTION -:- GUARANTEED
R. M. TOLER

Highest Award
A. Y. P. E.
SOCIETE CHOCOLATES
Keep a Box Handy on the Sideboard

HOT DRINKS

Hot Chocolate — Vigoral
Tomato Bouillon — Beef Tea

PALACE OF SWEETS

CITY NEWS

See Baker for ranges $25 and up.

Fresh Eastern Oysters 75c per quart at Fish Market.

Smith-Premier Typewriter for sale, Baker & Son.

Mrs. S. A. Owen returned from a Seattle visit Saturday.

H. C. Feet, the realty dealer, returned to Angeles Monday.

Try our Salt Black Cod, the finest salt fish, City Fish Market.

J. C. Harlow was a passenger for Seattle on Monday's Whatcom.

For perfect vision get the Crystal Lense. Turkington, optician, 313 Front St.

F. Edward Warner, the eyesight specialist, will be at the Hotel in Dungeness, Dec. 20th and 21st.

F. Edward Warner, the eyesight specialist, will be at Hotel St. Clair, Sequim, Dec. 22nd and 23rd.

Arthur Cays has been here the past week, to be with his wife who has been quite sick at the hospital.

The Madison and Wait brothers, Del Church and Frank Doty left for Pysht on a hunting trip yesterday.

You'll not freeze to death if you come out to the dance at the A.A.A. Hall, Saturday, Dec. 4. Chatterton-Parks music.

B. F. Templeton sold his barber shop to the Lowry Bros. Monday, who in turn disposed of it to Harry Vandecar.

Frank R. Muskett of Vancouver, B. C., arrived Monday to visit her grandparents and assist in the store during the holidays.

Mrs. J. G. Madland returned Wednesday evening from Port Crescent where she has been visiting with Mrs. Tom Gastman.

Mr. and Mrs. A. L. McClinton returned to their home at Seattle Sunday after a few days' visit here with Mr. McClinton's parents.

L. G. McBurney returned Tuesday from Seattle where he went on business connected with the erection of his mill on Little river.

Hereafter the steamer Whatcom will get here between 9 and 10 a. m. and will leave at 2 p. m., giving a chance to answer mail the day of its receipt.

Mrs. E. M. Rogers is in Tacoma this week, the guest of Mrs. Keator, to hear Kreisler, one of the greatest violinists in the world, who plays there today.

Mrs. Hugh Phelps, who has been in a Seattle hospital the past two weeks, is improving and it is hoped she may be home before the holidays, restored to her usual good health.

The Ladies Aid of the M. E. Church will meet at the home of Mrs. McKechnie, 8th and Lincoln, Wednesday the 8th at 2 p. m. Members come prepared to work; visitors welcome.

The shingle and brick plant at the corner of Second and Race streets was sold at sheriff's sale yesterday, the property going to the plaintiff W. W. Gray, at $700, subject to certain machinery debts and taxes.

S. T. Eddy, late of Wyoming, purchased thru the Aldwell agency 80 acres in she vicinity of Dry Creek, and will clear up same into a modern farm. Mr. Eddy is accompanied by his wife and family and is already at work.

Mrs. Geo. Chryst, a sister of Mrs. Lou Gehrke and daughter of the late Joshua Trickle, died Sunday at Seattle. The Angeles relatives left Wednesday to attend the funeral services, which were held Thursday afternoon.

J. E. Cochran, representing the Morse Wharf Company, left Saturday for Olympia, to argue before the Supreme Court the question of the right of the city to take the franchise and oust the wharf company upon failure to pay, decided in the Superior court here against the city and now on appeal before the Supreme court.

Mike John was brought up from Pysht Wenzday morning by Deputy Sheriff Gould on a charge of grand larceny, sworn to by D. J. O'Brien of the Clallam Coal Company. Mr. O'Brien alleges that John some months ago took some $125 of personal property from the mine. The matter was settled out of court.

Will Mansfield was picked up here Saturday upon a warrant from Spokane county sworn out by his former wife Mrs. Ida Mansfield, charging him with deserting her and her two little children. Mr. Mansfield, who is a young man of about 24, alleges that he believed his wife had a divorce, but, he added, this is what I get for not knowing positively. He was taken back to Spokane Monday night, Sheriff Pugh of that county coming for him personally.

R. A. Muskett has put in the largest stock of five and ten cent counter goods ever placed on display in Angeles. The stock is varied, embracing tin, granite, glass and china ware. But it is of the opportunities for Christmas buying that we wish to direct the reader's special attention. There's a wide range of toys for the little ones, both at five and ten cents and at higher prices. The careful buyer will do well to inspect this stock while the assortment is complete.

Cider mill for sale. Baker & Son.

You'll like our Smoked Chinook Salmon. City Fish Market.

W. B. Ritchie and E. E. Day have been Seattle visitors this week.

County Engineer E. A. FitzHenry is spending the week in the west end on county road matters.

F. Edward Warner, the Optician, will be at the Merchants Hotel, Port Angeles Dec. 10, 11, 12, 13, 14, 15, 16, 17, 18, 19th.

The new display window at P. J. Williams sets off his stock of cut glass and silverwear very nicely and is an improvement to that side of the street.

Mrs. Smith is telling all her neighbors about her fine floor, but the floor at the A.A.A. hall, Saturday night, Dec. 4th, will far excel it. Chatterton-Parks music.

Mrs. Davis, formerly matron at the General Hospital, returned to Seattle Sunday evening after spending Thanksgiving at the home of Mrs. Matilda Cooper.

Mr. and Mrs. W. B. Smith and the children returned Monday from Port Townsend, where they spent Thanksgiving at the home of Mr. Smith's mother.

Ling Toy of the Chinese Bazaar announces this week the re-opening of that popular store for the holidays, with a new stock of fine china, silks, bamboo furniture, toys, and other Christmas goods.

Five-year-old Arthur Bowers, youngest son of Mrs. Bowers of the Angeles Lodging House, was found dead on the beach in the rear of the Old Crow saloon Monday morning at 10 o'clock, almost completely covered with sand. One boot and stocking was gone and several bruizes about the head told of his awful experiences. The little body was removed to the undertaking rooms of Willson & Fulmer and interment had in Blue Mountain cemetery, alongside his two older brothers who died within the past year or so.

Little Arthur was seen last playing on the new wharf of E. W. Merrill & Co., just back of the lodging house, about 3:30 Sunday afternoon, and when he did not show up at dusk a search was made of the beach, fearing that he might have fallen off the wharf. The search was futile, as was a search of places about town where the little fellow might have gone and remained, until hope was given up and the little body finally found as above. The boy wandered away into the woods, some two years ago and was not found until about 10 o'clock the next morning, after spending a night in the cold. When found his limbs were a deep purple and had he been less used to exposure his life would doubtless have been forfeited at that time.

The danger of small children being about the waterfront unattended is strongly brought to mind in the experiences of this family. Only a few months ago the little four-year-old sister of the boy fell into the bay, off the Lincoln street dock, and would have certainly have perished had not the accident been seen and immediate help given, and now comes the death of this boy.

THREE WEEKS TILL CHRISTMAS

H. Gutenberg & Co. have a large stock to select from: do your shopping early and make your selections and we will hold them for future delivery.

For a gift or present to gladden the hearts of the little ones we have Shuflies, Wagons, Sleds, Skates, Air Guns, Doll Go Carts, Rockers, Chairs, Tables, Sets of Dishes, Irish Mail.

For the elder ones nice, comfortable Leather or Plush Morris Chairs, Easy Rockers, Couches, Carpets or Rugs, nice Sets of Dishes, Silver Table Sets, fancy Carving Sets, Pocket Cutlery, Razors, Bookcases, Desks, Buffets, China Closets, fancy Cake Plates, etc.

Come in and see our stock; our prices will be as low as the lowest. Call early and feel at home; we will be glad to show our goods.

H. GUTENBERG HDW. & FUR. CO.
Cor. Oak and Front.

HOTEL ANGELES
M. J. KERKES, Prop.

Special Attention Given to Catering for Dinners and Luncheons and Spreads

The only newly furnished hotel in the city and the best accommodations. All patrons given special care and attention.

HAN... ...ADE HATS
a Specialty
MISS BRIGGS
Exclusive Millinery

GRAND CLEARANCE SALE
Of the Largest Stock of
HOLIDAY GOODS
Ever Shown in Clallam County

We are overstocked and must have room. This sale covers every article of our new and up-to-date stock of High Art China, Vases, Statuary, Toys Books, Jewelry, Cut Glass, Silverware and Optical Goods, etc., etc.

A visit to our store, inspection of goods and prices will convince you that we mean business. This is your opportunity to procure Holiday Goods at your own price.

Linthicum The Jeweler

THE TIMES CHRISTMAS BAZAAR

UP STAIRS you will find all kinds of Toys and useful articles to make presents
—: OF, FOR THE :—

Ladies, Gents, Boys and Girls

We have Sweaters, Mufflers. Gloves, Silk Handkerchiefs, Ties, Hosiery, Night Shirts, and many other useful articles, and a

Fine Assortment

Of Fancy Garters, Suspenders, Fancy Shirts, Rugs, Fascinators, Comforts, Quilts Blankets, Sheets, Lace Curtains, and

Jewelry

Such as Clocks, Eye Glasses. Link Cuff Buttons, Rings with precious stones, also Wedding Rings, and different kinds of pins

Music Every Day
All and Everybody Invited to Hear
A First Class
BAND

Everybody invited to call at the Times Clothing Mart, walk up stairs, and inspect their large display of goods suitable for Christmas Gifts now on display on the Second Floor

OUR 5 & 10 CENT COUNTERS

Japanese Lanterns, Box Colored Candles Tree Decorations, Dolls, Trumpets, Swords Whistles, Tops, Harmonicas, Balls, Iron Toys, Japanese Kites, Drums, China Toys, Horns, Box Candy, and a host of other articles for the children.

THE CHEAPEST PLACE IN TOWN TO BUY PRESENTS FOR CHILDRDN

We also have a large line of dolls and other Toys ranging in price from 15c to 50c, bright new, attractive goods. Doll Trunks of all sizes for 25c and up. Boys' Velocipedes, etc., etc.

KITCHEN UTENSILS AND TABLE WARE

Our 5c, 10c, and 15c counters contains hundreds of articles in every day use in the Home, offered at prices less than half what you would have to pay any where else. It will pay you to take a few minutes and look around.

Times Clothing Mart
R. A. MUSKETT

LEWIS LEVY

Real Estate Broker

City Property
Timber Lands
Ranches

Summer Homes on Scenic Lake Crescent

Cor. Front and Laurel,
Port Angeles, Wash.

JAMES STEWART
Attorney at Law
Office on Front Street
Port Angeles, Wash

A. D. Willson. C. E. Fulmer

WILLSON & FULMER

—o—

EMBALMERS
FUNERAL DIRECTORS

—o—

Telephones:
Willson 84. Office L. 74 Fulmer 74

Thos. T. Aldwell
Established 1890.
Rooms 10 & 10a Aldwell Blk.

See him for

Real Estate
Surety Bonds
Fire Insurance
Time Investments
All Information Cheerfully Given

Special care given property of non-residents

Thos. T. Aldwell
Established 1890.

Summons for Publication in Foreclosure of Tax Lien.

No.

In the Superior court of the State of Washington, for Clallam county.
George H. Hitchings, plaintiff,
vs
T. A. Hyde and F. A. Hyde, and all persons unknown, if any, having or claiming to have an interest in and to the real property hereinafter described, defendants.

State of Washington to T. A. Hyde and F. A. Hyde and all persons unknown, if any, having or claiming to have an interest in and to the real property hereinafter described:

You and each of you are hereby notified that

George H. Hitchings

is the holder of certificate of delinquency numbered 1877, issued on the 25th day of September, 1906, by the county of Clallam, state of Washington, for the amount of Twenty-nine and 77-100 ($29.77) Dollars, the same being the amount then due and delinquent for taxes for the years 1899, 1900, 1901, 1902, 1903, 1904 and 1905 together with penalty, interest and costs thereon, upon real property assessed to you and of which you are the owner or reputed owner, situated in said county, and particularly bounded and described as follows, to-wit:

The north east quarter of the south east quarter of section seven, township twenty-nine north, range three west of the Willamette meridian, and upon which he has paid taxes assessed against said property as follows:

Year's Tax	Date Paid	Receipt No.	Amt.
1906	June 1, 1907	3415	$3.84
1907	June 19, 1908	3511	4.24
1908	June 2, 1909	3646	5.44

Total amount of taxes paid since date of certincate of delinquency, $16.10.

all of said amounts bearing interest at the rate of fifteen per cent per annum; and you are further notined that he will apply to the Superior Court of the State of Washington, in and for said county, for a judgment foreclosing his lien against the property hereinbefore mentioned, and you are hereby summoned to appear within sixty days after the the date of the first publication of this summons, exclusive of the day of said first publication, and defend this action or pay the amount due, together with costs; and in case of your failure to do so, judgment will be rendered foreclosing the lien for said certincate of delinquency, taxes, penalty, interest and costs, against the land and premises hereinbefore mentioned. Date of first publication October 29, 1909.

Any pleading or process may be served upon the undersigned at the address hereafter mentioned.

J. E. Cochran,
Plaintiff's attorney.
P. O. Address, Port Angeles, County of Clallam, State of Washington

THE ANTI-SALOON LEAGUE

The seventeenth national convention of the Anti-saloon League of America will meet in Chicago on Monday, December 6. The reports of the officers of the society covering the two years since the last convention will show a wonderful advancement of the work undertaken by the organization.

While the Anti-Saloon League does not represent the churches, it is nevertheless true that the league is in fact a confederation of churches and churchmen opposed to the saloon. The Anti-saloon League is a remarkable institution. It is the most potent organization in politics, outside of the regular political parties ever known in the United States. It is avowedly and openly a political organization yet it has so localized its activites that it works with either or both of the two principal parties as its interests dictate. It does not hesitate to change from republican to democratic over night, and sometimes forces both parties to accept its men and measures.

The campaign waged by the Anti-Saloon League is unique in the history of so called moral reforms, in that it takes into account the essential value of expediency. The most remarkable feature of the work of the league is that it is not always for prohibition. It has not come to the kingdom simply to build a little local sentiment, or to assure the passage of a few laws nor yet to vote the saloons from a few hundred towns. It has come to solve the liquor problem. A striking feature of the propaganda of the organization is that, in its fight on the saloons, it devotes much argument to the economic and political phases of the question, the evils resulting from the control of political machines by the saloons, and the economic losses involved in the business are dwelt upon. There is not nearly so much said about "drunkards" or "horrible examples."

At the convention in Chicago the principal feature of the program will be the call of the states. Nine states will report "all dry". Of these, Tennessee, North Carolina, Georgia, Alabama and Mississippi voted out the saloon as the direct result of the campaigns waged by the league. From every state in the Union, the league workers will report victory in the majority of battles in which the organization has engaged. Twenty-three governors of states, half of all the governors in the Union, are committed in part or in whole to the support of the league. More than half the people of the United States live in prohibition territory, and a great deal more than half the land area of the country is "dry" so far as the legal sale of alcoholic beverage is concerned. During the two years since the last meeting of the national league, the organization has won political victories of one sort and another in every state, and in the whole country, has won more than three-fourths of the fights in which it has engaged.

In furtherance of their campaign for suffrage in Washington, the organized women of Seattle are planing to make a good showing at the coming school election in December. Registration is going forward quietly and they predict a surprising showing when the vote is counted. At the general election next year, the constitutional amendment, authorized for submission to voters, for an extension of the suffrage to all women, will be an important issue and an active fight is to be made for it by the Washington Equal Suffrage Association, which has issued the second number of "Votes for Women," a monthly publication.

The supreme court of the United States has decided that the title to lake shore lands in this state is vested in the state. This decides a much disputed issue and will net the public treasury several million dollars. The court has also upheld the state's title to the Sylvester tract in Olympia on which the executive mansion now stands.

When in want of anything in the fresh or salt meat line, just drop into James Fitzgerald's shop, the Bell building, on Front street. Our motto is, the best of meats and courteous attention to the wants of our customers.

Smith-Premier typewriter for sale, Baker & Son.

P. J. WILLIAMS
The Old Reliable
JEWELER
WATCH REPAIRING A SPECIALT

A Most Valuable Agent.

The glycerine employed in Dr. Pierce's medicines greatly enhances the medicinal properties which it extracts from native medicinal roots and holds in solution much better than alcohol would. It also possesses medicinal properties of its own, being a valuable demulcent, nutritive, antiseptic and antiferment. It adds greatly to the efficacy of the Black Cherry-bark, Bloodroot, Golden Seal root, Stone root and Queen's root, contained in "Golden Medical Discovery" in subduing chronic, or lingering coughs, bronchial, throat and lung affections, for all of which these agents are recommended by standard medical authorities.

In all cases where there is a wasting away of flesh, loss of appetite, with weak stomach, as in the early stages of consumption, there can be no doubt that glycerine acts as a valuable nutritive and aids the Golden Seal root, Stone root, Queen's root and Black Cherry bark in promoting digestion and building up the flesh and strength, controlling the cough and bringing about a healthy condition of the whole system. Of course, it must not be expected to work miracles. It will not cure consumption except in its earlier stages. It will cure very severe obstinate, hang-on, chronic coughs, bronchial and laryngeal troubles, and chronic sore throat with hoarseness. In acute coughs it is not so effective. It is in the lingering hang-on coughs, or those of long standing, even when accompanied by bleeding from lungs, that it has performed its most marvelous cures.

Prof. Finley Ellingwood, M. D., of Bennett Med. College, Chicago, says of glycerine:

"In dyspepsia it serves an excellent purpose. Holding a fixed quantity of the peroxide of hydrogen in solution, it is one of the best manufactured products of the present time in its action upon enfeebled, disordered stomachs, especially if there is ulceration or catarrhal gastritis (catarrhal inflammation of stomach), it is a most efficient preparation. Glycerine will relieve many cases of pyrosis (heartburn) and excessive gastric (stomach) acidity."

"Golden Medical Discovery" enriches and purifies the blood curing blotches, pimples, eruptions, scrofulous swellings and old sores, or ulcers.

Send to Dr. R. V. Pierce, of Buffalo, N. Y., for free booklet telling all about the native medicinal roots composing this wonderful medicine. There is no alcohol in it.

Notice of City Election

You are hereby notified that a Municipal election will be held on the 7th day of December, 1909, for the purpose of electing the following officers:

Mayor.
Councilman-at-Large.
City Attorney.
City Clerk.
City Treasurer.
Councilman Second Ward.
Councilman Third Ward.
Councilman Fourth Ward.
Councilman Fifth Ward.

The polls will be open from 9. a. m. to 7 p m. at the regular voting places in the several wards.

C. W. FIELDS, City Clerk.

Summons for Publication in Foreclosure of Tax Lien.

No. .

In the Superior Court of the State of Washington, for Clallam County.
Oro D. Hickok,, Plaintiff,
vs.
W. J. Caldwell and Jane Doe Caldwell, his wife, and all persons unknown, if any, having or claiming to have an interest in and to the real property hereinafter described, Defendants.

The State of Washington to W. J. Caldwell and Jane Doe Caldwell, his wife and all persons unknown, if any, having or claiming to have an interest in and to the real property hereinafter described:

You and each of you are hereby notified that Oro D. Hickok is the holder of Certificate of Delinquency numbered 2951, issued on the 2nd day of June, 1909, by the County of Clallam, State of Washington, for the amount of Forty and 86-100 ($40.86) Dollars, the same being the amount then due and delinquent for taxes for the years 1902, 1903, 1904, 1905, 1906 & 1907, together with penalty, interest and costs thereon, upon real property assessed to you and of which you are the owner or reputed owner, situated in said county, and particularly bounded and described as follows, to-wit: Southwest quarter of the northeast quarter (sw qr ne qr) of Section Thirty-five (35), Township Thirty-one North of Range Fifteen (15) West of Willamette Meridian, and upon which she has paid taxes assessed against said property as follows:

Year's Tax	Date Paid	Receipt No.	Amt
1908	June 2, 1909	3802	$6.24

all of said amounts bearing interest at the rate of fifteen per cent per annum; and you are further notified that she will apply to the Superior Court of the State of Washington, in and for said County, for a judgment foreclosing said lien against the property hereinbefore mentioned, and you are hereby summoned to appear within sixty days after the date of the first publication of this summons, exclusive of the day of first publication, and defend this action or pay the amount due, together with costs; and in case of your failure to do so, judgment will be rendered foreclosing the lien for said certificate of delinquency, taxes, penalty, interest and costs, against the lands and premises hereinbefore mentioned. Date of first publication November 26, 1909.

Any pleading or process may be served upon the undersigned at the address hereafter mentioned

ORO D. HICKOK,
Trumbull & Trumbull,
Plaintiff's Attorneys.
P. O Address, Port Angeles, County of Clallam, Washington.

C. H. GEORGE
Superintendent of Construction
I guarantee you all your plans and specifications call for or no pay.
PORT ANGELES, WASH.

For Investments in

City and Suburban Real Estate

Farm and Timber Lands, apply to

JOHN CAIN

Owner of the following Choice Business and Residential Property:

BUSINESS PROPERTY!

CAIN'S SUBDIVISION of Suburban Lots Nos. 17, 18 and 21.
E. C. Baker's Subdivision Lot 19 and Part of Doyle's Subdivision of Lot 20.
All situated between Second and Fourth Sts., and Eunice and Ennis Streets.
Also part of Williams & Cramer's, Hart & Cooke's, D. W. Morse's and P. S. C. Co.'s Subdivision of the Government Townsite of Port Angeles.
The Hotel Angeles is situated on Corner Block 3, Cain's Subdivision of 21; the Chicago Block will be built on the corner of Block 2.

400 CHOICE RESIDENCE LOTS

n Townsite, Cain & Mallette's 2nd Addition, facing on Broad way, starting at E St. and extending to G St.
280 Choice Lots in Illinois Investment Co.'s Subdivision, situated within one mile.

AGENTS

L. G. Campbell, Peoria, Ill.
Wm. C. Krauter, 6409 So. Halsted St., Chicago.
Casteele & Morrow, Geneseeo, Ill.

Our patrons are advised to beware of tax titles.

Filion Mill and Lumber Co.

Manufacturers of and dealers in Rough and Dressed Lumber, Lath, Shiplap, Rustic Siding, Plain and Fancy Casing, Etc

The Best Cedar Shingles Made.

Office and Mill on Lincoln Heights.

McKEE & LaFLOWER
Funeral Directors AND Embalmers
Phones: LaFlower 108; McKee 105; City Office.
LADY ATTENDANTS

Ask the man with whom you talk typewriters if he has a machine with a Combination Column Finder and Paragrapher

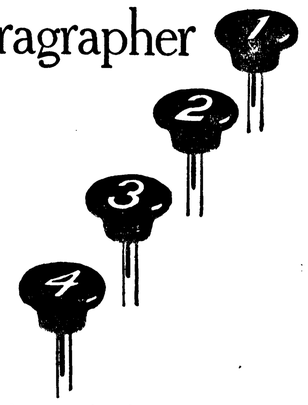

He may tell you that he has not, but he will not tell you that a typewriter without it is just as good.

The Combination Column Finder and Paragrapher is a feature so essential to successful typewriter operation that it will eventually be incorporated in all typewriters.

The typewriter offering this feature today is the

SmithPremier

The Smith Premier Typewriter, Model 10, has fourteen exclusive features—all of vital importance in producing the best work.

Let us send you complete descriptions of them.

THE SMITH PREMIER TYPEWRITER COMPANY, Inc.
Syracuse, N. Y. Branches everywhere.

Catarrh

Whether it is of the nose, throat, stomach, bowels, or more delicate organs, catarrh is always debilitating and should have attention.

The discharge from the mucous membrane is because it is kept in a state of inflammation by an impure condition of the blood. Therefore, to cure, take the best blood purifier,

Hood's Sarsaparilla

In usual liquid form or chocolated tablets known as **Sarsatabs.** 100 doses $1.

Builders Bargain House

Save Money, Builders!

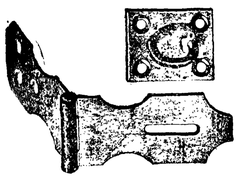

HASP, with screws, 7c

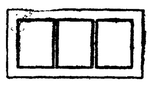

3 light sash

50c

SEND FOR FREE CATALOGUE

SPECIAL COLUMBIA BRAND PREPARED

Roofing $1.25 roll. Liquid cement and nails for laying with each roll.

Ainslie Boyd Co

"Reliable Dealers"

2011 Westlake Ave. SEATTLE

MORPHINE Before you pay a cent, we will convince you that Manino permanently cures any drug habit. Guaranteed not to contain Morphine, Laudanum, Opium or any other habit forming drug. No money required in advance, a full month's treatment sent to those afflicted without one cent of deposit. Manino has cured thousands, it will cure you. Give it a free trial. You are to be the sole judge. Address

Manino Medicine Co. 3249 Locust St., St. Louis, Mo. FREE ON APPROVAL

Independent Income

Growing the new Burbank Wonderberry. Any climate, back yards, gardens, anywhere. Berries from seeds in four months. Be first in the market. Big prices. Our seed limited, but while it lasts 25c packet with instructions.

WONDER SEED CO.
611 Marion Block Seattle, Wash.

GOLDEN WEST
COFFEE
TEA SPICES
BAKING POWDER
EXTRACTS
JUST RIGHT
A TRIAL WILL CONVINCE
CLOSSET & DEVERS
PORTLAND, ORE.

Raises the dough and complies with all pure food laws.

CRESCENT

CRESCENT MFG. CO.
Makers of MAPLEINE
(better than Maple).

Prices of agricultural products are high, and if they remain high we are likely to hear less of unused acres and slack methods. Dollar wheat and 75-cent corn and 40-cent eggs and butter have in them the promise of "Back to the Farm." But it is not enough that the prices of agricultural products are to be high—the producer must get the increment if he is to be effectively encouraged. We boast of the perfection of our system of transportation and distribution, yet the dairyman a few miles from New York gets but 2 or 3 cents a quart for the milk for which the consumer pays 8 cents. Yet when the farmer complains of the middlemen and asks to be brought closer to his real customer, he is generally laughed at as a grumbler and Populist.

CUT THIS OUT

Recipe That Breaks a Cold in a Day and Cures Any Curable Cough.

"Mix half ounce of Concentrated pine compound with two ounces of glycerine and half a pint of good whiskey; shake well each time and use in doses of a teaspoonful to a tablespoonful every four hours."

These ingredients can be obtained from any good druggist, or he will get them from his wholesale house.

The Concentrated pine is a special pine product and comes only in half ounce bottles, each enclosed in an air-tight case, but be sure it is labeled "Concentrated."

A prominent local druggist says that he has filled this prescription hundreds of times and that it is wonderfully effective.

Lemon Bouillon.

To a quart of strong beef broth (may be made from extract) add two tomatoes, half a lemon, six cloves, a pinch of thyme and sweet marjoram. Boil ten minutes, strain and serve.

For Any Disease or Injury to the eye, use PETTIT'S EYE SALVE, absolutely harmless, acts quickly. All druggists or Howard Bros., Buffalo, N. Y.

A New York woman who committed suicide has left $20,000 to disabled persons who do not attend theatrical performances. It's a mean kind of an advantage to take of disabled persons.

Thousands of country people know that in time of sudden mishap or accident Hamlins Wizard Oil is the best substitute for the family doctor. That is why it is so often found upon the shelf.

What can be the matter with the corn husking machines this year? They do not seem to be eating as many fingers as formerly.

The only apples that should flourish at the North Pole are Northern Spies.

College of

Our Lady of Lourdes

Station S, Seattle, Wash.

Boarding and Day School for Boys

This school has been entirely renovated so that the sanitary and comfortable position for boys is unexcelled.

Elementary instruction and full business course given. Conducted by the Brothers of Our Lady of Loudres. Write for prospectus or apply to

Brother Superior of College

Kelster's Ladies' Tailoring College

Designing, Cutting, Fitting, Tailoring and Dressmaking Taught.
French Patterns cut. Strictly up to date in every style and fashion.
Positions secured for graduates.
Write for terms. 1509 14th Ave. SEATTLE

WE BUY **FURS AND HIDES** for spot cash. 40 to 50% more money for you to ship Raw Furs and Hides to us than to sell at home. Write for Price List, Market Report, Shipping Tags, and about our

HUNTERS' & TRAPPERS' GUIDE 2d Edition, 450 pages, leather bound. Best thing on the subject ever written. Illustrating all Fur Animals. All about Trappers' Secrets, Decoys, Traps, Game Laws. How and where to trap, and to become a successful trapper. It's a regular Encyclopedia. Price, $2. To our customers, $1.25. Hides tanned into beautiful Robes. Our Magnetic Bait and Decoy attracts animals to traps, $1.00 per bottle. Ship your Hides and Furs to us and get highest prices. Andersch Bros., Dept. 719 Milwaukee, Wis.

From Arctic to Tropics in Ten Minutes

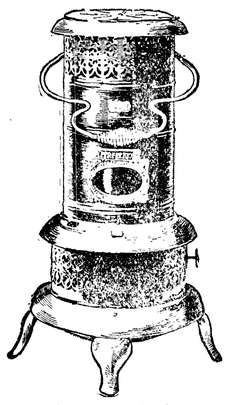

No oil heater has a higher efficiency or greater heating power than the

PERFECTION Oil Heater

(Equipped with Smokeless Device)

With it you can go from the cold of the Arctic to the warmth of the Tropics in 10 minutes.

The new

Automatic Smokeless Device

prevents smoking. Removed in an instant for cleaning.

Solid brass font holds 4 quarts of oil—sufficient to give out a glowing heat for 9 hours—solid brass wick carriers—damper top—cool handle—oil indicator. Heater beautifully finished in nickel or Japan in a variety of styles.

Every Dealer Everywhere. If Not At Yours, Write for Descriptive Circular to the Nearest Agency of the

STANDARD OIL COMPANY
(Incorporated)

The Family Physician

The best medicines in the world cannot take the place of the family physician. Consult him early when taken ill. If the trouble is with your throat, bronchial tubes, or lungs, ask him about taking Ayer's Cherry Pectoral. Then take it or not, as he says.

Ayer's We publish our formulas. We banish alcohol from our medicines. We urge you to consult your doctor

Bilious attacks, sick-headaches, indigestion, constipation, dizzy spells—these are some of the results of an inactive liver. Ask your doctor if he endorses Ayer's Pills in these cases. The dose is small, one pill at bedtime.

—Made by the J. C. Ayer Co., Lowell, Mass.—

Buy DOORS

from us. Cross panel fir doors. All standard sizes, only $1.50 per door. We crate and bundle our doors and windows with great care.

SELL ANYBODY
SHIP ANYWHERE

and have only one price. Buy from us and save the middleman's profit. We have our own mill. We ship promptly. Send for catalogue.

O. B. Williams Co.,

1010 Western Ave., Seattle

The Dental War Will Save You Money

You save a dollar, I make a dollar, and the Dental Combine will lose two dollars when I do your Dental work. I am not competing with cheap Dentists, but with the State Dental Combine; and while this Dental war lasts, all Dental work will be done at my office for just half the combine prices. The Brown Dental Offices have been established at 713 First Ave., Seattle, for seventeen years, and now has nine associate assistant specialists. You can always save your expenses to Seattle by having your Dental work done by

EDWIN J. BROWN, D.D.S.
713 First Avenue SEATTLE, WASH.

Open evenings until 9:00 and Sundays until 6:00 p. m., for people who work.

School children of Fall, River, Mass., have been warned by means of printed slips pasted in all their text books, by order of the board of health, not to spit, not to moisten their fingers to turn leaves or count money, not to suck pencils or hold money in the mouth, and not to "swap" candy, gum, half-eaten food, whistles, bean blowers, or anything that is put in the mouth. If the young folks in all parts of the country should obey these rules, there would be fewer cases of tonsillitis and diphtheria.

AN EXCELLENT REMEDY.

Will Break Up a Cold in Twenty-four Hours and Cure Any Cough That Is Curable.

The following mixture is often prescribed and is highly recommended for coughs, colds and other throat and bronchial trouble: Mix two ounces of Glycerine, a half ounce of Virgin Oil of Pine compound pure, and eight ounces of pure Whisky. These can be bought in any good drug store and easily mixed together in a large bottle. The genuine Virgin Oil of Pine compound pure is prepared only in the laboratories of the Leach Chemical Co., Cincinnati, and put up for dispensing in half-ounce vials.

Miss Geraldine Farrar unblushingly announces that she trims her own hats. How can she hope, after this, to be looked upon with favor by society?

Reports from Emporia and his publishers indicate that William Allen White is in danger of becoming the hero of his own novel, "A Certain Rich Man."

TAKE A DOSE OF

PISO'S CURE

THE BEST MEDICINE FOR COUGHS AND COLDS

It will instantly relieve that racking cough. Taken promptly it will often prevent Asthma, Bronchitis and serious throat and lung troubles. Guaranteed safe and very palatable.

All Druggists, 25 cents.

S. N. U. No. 49—1909

WHEN writing to advertisers please mention this paper.

FISH THAT CAN WALK.

Climbing Perch Travel Over Land from Water to Water.

It may seem absurd to speak of fishes as walking. The flying fish is well known, but its flight looks much like swimming in the air. We naturally think of fishes as living always in the water, as being incapable, in fact, of living anywhere else, Pearson's Weekly says. But nature maintains no hard-and-fast lines of distinction between animal life which belongs to the land and that which belongs to the water. If we can believe the accounts of naturalists, there are fishes that traverse dry land.

It is reported that Dr. Francis Day of India has collected data of several instances of the migration of fishes by land from one piece of water to another.

A party of English officers were upon one occasion encamped in a certain part of India when their attention was attracted by a rustling sound in the grass and leaves. Investigation showed it to be caused by myriads of little fishes that were passing slowly on. There were hundreds of them moving by using their side and small fins as feet, now upright, now falling down, squirming, bending, rolling over, regaining their finny feet and again passing on.

These fishes were the famous climbing perch and they were passing over the country to avoid a drought. When the stream in which they had been spending the season dries up they scale the banks and, directed by some marvelous instinct, crawl to another.

Book News and Reviews

Wilson Vance's novel of a Cromwellian soldier in old Virginia entitled "Big John Baldeth" is to be brought out in England by the noted Bristol publisher who introduced Hugh Conway, Jerome K. Jerome, Anthony Hope and other novelists of note. Wilson Vance is the father of Louis Joseph Vance, author of "The Brass Bowl."

There will be given to the world this autumn two books about the late Lord Kelvin, one of the really great men of science of the nineteenth century. One is the formal biography by Professor Silvanus Thompson and the other is a volume of personal reminiscences written by his sister, Mrs. King—who has lately followed her brother into the other world.

Mrs. Velma Swanston Howard has returned to New York from a visit to the celebrated Swedish author, Miss Selma Lagerlof. A new edition of Mrs. Howard's translation of Miss Lagerlof's "Christ Legends" has just been issued. The book is having a success as literature aside from its religious significance. Many of the legends it contains are not to be found in the Bible and have a distinct quaintness and charm of their own.

Harry Delacombe, the author of the "Boy's Book of Airships," has been in the British army and became much interested in the subject on which he writes. He is now a specialist in it and has a personal acquaintance with most of the leading inventors. He has withheld his forthcoming book from the press as long as possible in order to get in the very latest information, and it includes accounts of the Zeppelin dirigible and the Wright, Curtiss, Farman, Bleriot, Antoinette and other aeroplanes as they appeared at the international contests at Reims.

To see ourselves as others see us is always an interesting occupation, and nothing can be more interesting to an American than to know why he is unlike the English and the causes that have made him the energetic, enterprising, active man that he is. In A. Maurice Low's forthcoming book, "The American People," these things are explained and the working of the American mind is carefully analyzed. To be told that American character has been influenced by the Indian or that one reason why we are different from Europeans is because of our "cold waves" is interesting.

Cicely Hamilton, the author of "Marriage as a Trade," frankly admits that she speaks as a spinster. Her claim is that woman's one trade or means of livelihood has been to please man, to marry him if possible, and to do the work that he judges too tiresome or uninteresting to do for himself. The result has been not only that her profession of matrimony has been overcrowded but also that the low grade of woman's wages is due to her lack of interest in her work and regard for it on account of her belief that her only respectable career was the marrying of some good man, or in case that failed in becoming the wife of an unworthy man. Miss Hamilton is an English woman and the author of "Diana of Dobson's."

Breaking a Record.

"What was the matter with that boy I sent you?"

"He isn't honest."

"You must be mistaken!"

"No, I'm not. He said he was truthful and that he loved work, and a boy that can lie twice with half a dozen words is too swift for our business."—Houston Post.

Too Much Realism.

"Why are you crying, Johnny?"

"We was playing train and I was the engine."

"Yes."

"And pa comed in and switched me."—Judge.

Bees in Glass Hive.

In the heart of the east end of London is a successful beehive, where children living under the most unfavorable circumstances are able to study an object lesson, of which many of their more favorably placed fellows in the country are deprived. The entrance to the hive is in a small garden adjoining the town hall, cable station but the hive itself is in a museum, the Dundee Advertiser says. After entering through the wall, the bees pass along a glass-covered way. There can be seen the skirmishes with and killing of a hostile bee by the orderlies, placed at various points, the housemaids at their work of cleansing the hive, the young bees tending their younger companions, and the workers laying up the honey. No part of bee life is shut off from the child observer. Last year the bees collected twenty pounds of honey, but the yield this year is estimated at only eight pounds.

New Hampshire burglars entered a church and stole all the prayer books. No bloodhounds have been put on their trail.

Get-rich-quick schemes enable a lot of people to get poor quicker.

BROWN'S BRONCHIAL TROCHES

Instantly relieve Sore Throat, Hoarseness and Coughs. Unexcelled for clearing the voice. Absolutely free from opiates or anything harmful. Price, 25 cents, 50 cents and $1.00 per box. Sample sent on request.

JOHN I. BROWN & SON, Boston, Mass.

PIMPLES

"I tried all kinds of blood remedies which failed to do me any good, but I have found the right thing at last. My face was full of pimples and black-heads. After taking Cascarets they all left. I am continuing the use of them and recommending them to my friends. I feel fine when I rise in the morning. Hope to have a chance to recommend Cascarets." Fred C. Witten, 76 Elm St., Newark, N. J.

Pleasant, Palatable, Potent, Taste Good. Do Good. Never Sicken, Weaken or Gripe. 10c, 25c, 50c. Never sold in bulk. The genuine tablet stamped C C C. Guaranteed to cure or your money back. 922

Tomato Soup.

To three pints of soup stock add one quart of stewed or fresh tomatoes and a cupful of rice, and boil for one hour. When the rice is thoroughly done, add a lump of butter the size of an egg, season with pepper and salt and a tablespoonful of sugar.

The RAYO LAMP is a high grade lamp sold at a low price. There are lamps that cost more but there is no better lamp at any price. The Burner, the Wick, the Chimney-Holder—all are vital things in a lamp: these parts of the RAYO LAMP are perfectly constructed and there is nothing known in the art of lamp-making that could add to the value of the RAYO as a light-giving device. Suitable for any room in the house. Every dealer everywhere. If not at yours, write for descriptive circular to the nearest Agency of the

Continental Oil Company
(Incorporated)

W. L. DOUGLAS $3.00 $3.50 & $4.00 SHOES

THE LARGEST MANUFACTURER OF MEN'S FINE SHOES IN THE WORLD

Wear W. L. Douglas comfortable, easy-walking shoes. They are made upon honor, of the best leathers, by the most skilled workmen, in all the latest fashions. Shoes in every style and shape to suit men in all walks of life.

If I could take you into my large factories at Brockton, Mass., and show you how carefully W. L. Douglas shoes are made, you would then understand why they hold their shape, fit better, wear longer and are of greater value than any other make.

CAUTION.—See that W. L. Douglas name and the retail price is stamped on the bottom. Take No Substitute.

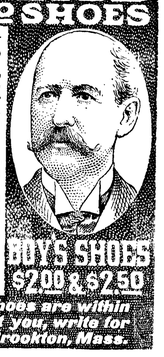

BOYS' SHOES $2.00 & $2.50

Wherever you live, W. L. Douglas shoes are within your reach. If your dealer cannot fit you, write for Mail Order Catalog. W. L. Douglas, Brockton, Mass.

Mayer WORK SHOES

It is not necessary for a work shoe to look clumsy to give good wear. Have your dealer show you the good looking, comfortable, well-fitting, Mayer Work Shoes.

Made of tough stock, heavy soles, solid counters, double leather toes, double seams. Made solid and will last longer than any other shoes you can buy.

MAYER WORK SHOES

are made for working men of all classes and are "built on honor." You can save money by wearing them. Will outwear any other make.

To be sure you are getting Mayer Shoes, look for the Mayer Trade Mark on the sole. Your dealer will supply you; if not, write to us.

FREE—If you will send us the name of a dealer who does not handle Mayer Work Shoes, we will send you free, postpaid, a beautiful picture of George Washington, size 15x20.

We also make Honorbilt Shoes for men, Leading Lady Shoes, Martha Washington Comfort Shoes, Yerma Cushion Shoes and Special Merit School Shoes.

MILWAUKEE Mayer CUSTOM MADE

F. Mayer Boot & Shoe Co.
MILWAUKEE, WIS.

WHERE TO SHOP AND STOP IN SEATTLE

CAFE THE ANGELES
1424-26 FIRST AVENUE. C. LOUIS GUTHEIL, Proprietor and Manager. Orchestra every afternoon and evening.

KODAK AND PHOTO SUPPLIES
Cameras, kodaks and photo supplies. Developing and printing by best photographers in city. Lowest prices. Wilson McVey Co., 104 Occidental Ave. FRANK B. WILSON, 220 and 318 Pike St.

PHONOGRAPHS
C. A. CHRISTOPHER, 1218-1220 Third Ave., Seattle. New location, one block south of P. O.
Edison and Victor Phonographs and Records, at Eastern prices. Send for catalogs.

"MOLER BARBER COLLEGE."
Men and Women: We teach the Barber trade thoroughly and completely; students earn $3 to $6 per week while learning; expert instructor. 120 First Ave. South, Seattle, Wash.

BARBER SCHOOL
WE TEACH THE BARBER TRADE to both men and women. Expert instruction; diplomas granted; clean, modern, up-to-date. Money earned while learning. Complete course for $30. Write for free particulars. National Barber College, 68 West Washington St., Seattle, Wash.

ART GOODS.
PICTURES; Picture Frames made to order; Artists' Supplies; Mail Orders filled. Send for catalogue. SEATTLE ART COMPANY, 501 Union Street.

BICYCLES AND REPAIRS.
C. A. CHRISTOPHER, 1218-1220 Third Ave., Seattle., one block south of P. O. New location.
Columbia, Rambler, Crescent and other standard makes at Eastern prices.

Patent Attorney and Mechanical Engineer.—H. L. Reynolds, formerly examiner in U. S. Patent Office. Eight years' practice in New York City. Preliminary advice and information free. Write now. 503 Hinckley Block, Seattle.

E. E. HOPKINS
GROCERY CO.

Phone 33

For Grocery Prices

That will and have stood the true test — the verdict of a purchasing public— our store is ever in the lead. We have no baits. No price of an article at less than cost today, theu up again tomorrow. Profit has GOT to be had, you know that. Fair profits and square dealing. The best goods, not cheap stuff put out as bait. On this basis we ask your trade.

OPERA HOUSE BLOCK
Pay for the best and get it.

Harness & Saddlery SHOP

A complete line of

Light and Heavy Harness, Saddles, All the different kinds Collars Harness Repairs and Various Trimmings

Repairing of all kinds neatly done and given Prmpt Attention

Chas. Brandt, Prop.
By the CITY SCALES

Mrs. E. M. Rogers
Piano Instruction
Leschetizky Method
Telephone No. 62.

LODGE NOTICES

B.P.O.E.—Naval lodge No. 353, meets every Thursday evening at 8 o'clock at Elks Hall, opposite Office Hotel. Visitors cordially invited.
J. R. Gallagher, Exalted Ruler.
E. D. Eliott, Secretary.

I.O.O.F—Clallam Lodge, No. 72, meets every Monday evening at I.O.O.F hall.
J. D. McRoberts, N. G.
W. W. Garvin, Cor. Sec.
E. A. Prickett, V. G., R. N. Toler, P. S., Miles Wait, Treas.

Modern Woodmen — Port Angeles Camp No. 6043 meets second and Fourth Friday nights in I. O. O. F. hall. Visiting neighbors always welcome.
J. B. Weiss, Consul.
C. E. Shields, Clerk.

W. O. W. — Port Angeles Camp, No. 697, meets every third Saturday of each month in I.O.O.F. Hall.
C. D. Harding, Consul Com.
R. A. Martin, Clerk.

DO YOU WANT A GOOD LIGHT

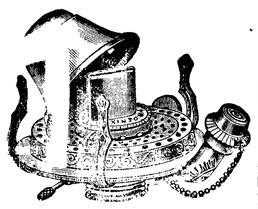

Sef-filling, Self-extinguishing, Non-explosive Safety Lamp Burners will fit all house lamps and lanterns, gives large light, has nickel cone reflector lever puts it out, no blowing or turning down wick, puts itself out if upset. Patent wicks that need not be trimmed and will not smoke chimney

Selling Agents Wanted, apply to
TOM OLSON
Phone and Mril Orders given P.ompt Attention. 'Phone L 186

WATER COMPANY SEEKS UNDERSTANDING

Councilman Rouse Gives Notice He Will Vote Against Hydrant Charges in Future.

Papers affecting the title of the water system were filed this week with the county auditor, as follows: Charles L. Sheldon Trustee to Port Angeles Water, Light & Power Company, bill of sale: the latter named company to W. W. Seymour, bill of sale; Seymour, assignment of bill of sale to Port Angeles Water Supply Co., a new organization controlled by Seymour; and by the latter company a mortgage to the Trust Company of America of New York for $20,000.

Tuesday night Mr. Brewer of the new water company appeared before the council and asked that a meeting be arranged to talk over the new water system and ascertain what could be done in the matter. He believed, of course, that the city still desired a water plant put in and he was anxious to come to an early understanding in the matter.

It was suggested that the matter was beyond the council and that that body could do nothing further in the case. Mr. Rouse stated that he would not again vote for a franchise unless the city was given water free. The mayor, speaking for himself, he said, and he presumed the council were of the same opinion in that they had passed the ordinance cancelling the franchise, stated that there was nothing further for the council to do in the matter. That they had given his company a grant in good faith and that the water company had slept on its rights, by not living up to its part of the contract, and the council had very promptly and very properly cancelled the grant. He believed that the water company had no rights under the new grant, and he presumed if Mr. Brewer and associates were advised by their counsel that they had, that they would take the matter to the courts and have the courts settle the question.

ANNUAL MEETING OF ST. ANDREW'S CHURCH

St. Andrew's Day was celebrated in St. Andrew's Church by the customary services. After Evening Prayer, the congregation adjourned to the Parish hall, where the annual parish meeting was held. The Rector introduced Mrs. Dudley Cooper as the mother of the Parish and asked her to tell the story of its founding. Mrs. Cooper then told how her dream of a parish became a reality. It added greatly to the interest of the occasion that both Mrs. Cooper and William Fowler, two persons who were the real founders, could be present and tell in their own words the story of the work

The report of the Treasurer and Secretary of the Bishop's Committee, T. F. Trumbull, was then read, as were reports for the Sunday school by Wilmot Woodcock, for the St. Andrew's Guild by Mrs. Dudley Cooper, for St. Margaret's Guild by Miss Nell Marsh, and for the Boys Club by Harbert Bonnet.

The Rector then spoke of the general state of the parish, which, he said, as the reports show, is most encouraging, notwithstanding serious defections during the past year. The Rector congratulated the parish on having so able and enthusiastic a body of harmonious workers.

At the annual election of St. Margaret's Guild Miss Angeline Ritchie was elected president, Miss Beatrice Allen vice, and Miss Nell Marsh secretary and treasurer.

The officers of St. Andrew's Guild for the new year are: President, Mrs. N. K. Mead; Vice., Mrs. Samuel Woodcock; Sec'y, Miss Matilda Fowler; Treas., Mrs. Dudley Cooper.

On Thanksgiving night the young people of St. Andrew's Church and their friends gave a very enjoyable dance. There were about twenty couples present, the younger married set being in evidence as well as the younger set. This little dance is the first of a series which will be conducted during the winter.

The Womans Christian Temperance Union will meet at the home of Mrs. Lotzgesell, cor. 8th and Oak Sts., Thursday the 9th inst. A 15c lunch will be served afternoon and evening. Welcome to all.

James Gallagher is now sole proprietor of the Port Angeles Transfer and Livery Stable, having bought his partner's, Mr. Kerkes' interest.

Furs ARE IN Style
TOQUES AND TURBANS

Made after 1909-10 Parisian Models out of your old furs and muffs. Bring them in.

Briggs Millinery Parlors
Exclusive Milliner

NEW BUNKERS NEARLY READY

While but little has been heard of late concerning the progress being made at the Clallam Bay coal mines, the work has been diligently prosecuted, a crew of twenty-five men being employed. The high bunkers, 85 feet above the water, are almost completed and will be ready in a few days; these will save a great deal of work as all the coal that is being shipped at present is dumped into the lower bunkers and rehandled to the upper bunkers. The new washer being put in will effect a big saving as the nut coal, much of which has been lost, will be caught in the lower bunkers instead of going out into the straits.

A crew of men has been employed driving a water level tunnel 80 feet above tide water, which brings i on a level with the upper bunkers; this tunnel is now in 250 feet and has tapped a four foot vein of as fine semi-anthracite as can be found on the coast. There is a slope in 500 feet in length, 60 feet below the upper main tunnel, tapping a fine vein that has not been worked for the past five months, while the upper tunnel has been driven, as they were not able to handle the output. The chutes were full at the time of our correspondent's visit and a steamer was loading for Seattle. A great deal of prospecting has been done and veins having a thickness of from two to four feet located.

Supt. O'Brien informed the writer that the company has already paid out $80,000 in the work of development and for modern mining machinery, and it is believed that in a short time he will be amply paid for his perseverance in pushing the work and that the mine will be shipping to its full capacity.

"In the decision of Judge Rice of Lewis county to the effect that the Doty Lumber and Shingle Company and four other firms must pay the taxes placed upon their timber by the county authorities of Lewis county, says the Mason County Journal, the State has won a notable victory in its fight to have all standing timber cruised. This is the first time that the question has been threshed out in the superior court, tho there are several cases pending along Puget Sound and in the Southwest. The Lewis county timbermen protested because they were assessed higher than those who owned timber in other parts of the county for the reason that the cruise was not finished in 1907 when the lands were assessed.

The breaking of a water main on Pine Hill, the washing away of a chip, piece of bark or bit of gravel used to stop the flow of water from a previous break, or some other dire calamity has given water users in Angeles a taste of what is in store for them when the worn out plant gives way some of these fine days.

Ross Haynes, youngest son of L. T. and Mrs. Haynes, arrived in the city a few days ago from Tacoma, where he now resides.

Mr. and Mrs. Orin Mason returned, Wednesday, from their visit in the East.

25c 50c $1.00

For your Colds and Catarrh

so common this time of the year, use

OUR

Cough Cure
Cold Cure
Catarrh Remedy

Immediate relief.

25c 50c $1.00

MATHEWSON'S DRUG STORE

...THE...

PORT ANGELES GROCERY CO.

Awarded Gold Medal at A. Y. P.

The "Centennial Best" and the "Ideal" each received a Gold Medal at the A. Y. P. for qaulity and there is none better. Try it.

Now is the time for Hot Cakes and Maple Syrup. Try
Our Olympic Pancake Flour and Old Style Maple Syrup
The Peacock Pancake Flour composed of wheat and buckwheat is an excellent flour

We have a line of Syrups and Molasses ranging in price from 40c per gal. to $1.50 per gal.

F. A. STILES, Proprietor.

BLUE MOUNTAIN

A pleasant time was spent at the Blue Mountain school house on Thanksgiving day. Everyone came with a strong will to work; they all joined in and had a logging bee on the school grounds. A big dinner was served by the ladies; after the dinner a program was given by the school.

Mr. and Mrs. Emery are spending a few days with their daughter at Port Angeles.

Mr. G. Forest had a chimney put in his house and is thinking of finishing his house soon.

Mr. and Mrs. Cameron have a boy baby.

Mr. and Mrs. Breckenridge spent Thanksgiving with their daughter, Mrs. Critchfield.

Dr. Butler has been kept quite busy at his ranch for a few days. The wind blew down big trees all around his ranch so that he came near not being able to get back. He has employed Mr. Kelly Epson and his team to clear some more land around his house.

Mr. and Mrs. Henry Machenheimer came from Port Crescent to spend several days with their parents.

Mr. and Mrs. D. Jackson had Thanksgiving dinner with his sister, Mrs. Critchfield.

The rain has taken complete possession in this part and the wind was quite dangerous on Saturday, November 27th.

Mrs. G. Forest is visiting relatives and friends at Port Angeles.

Mr. Myers is quite disappointed over the rain; he is very anxious to finish his new barn.

BLYN.

Mr. Knap's daughter, Esther, arrived here Tuesday.

Mr. and Mrs. Joe Hudon left for Seattle Monday, where they expect to remain a few days.

Edwin Severn is home from Seattle.

Mr. and Mrs. J. F. DeLaney returned from Port Townsend Sunday.

A masquerade and dance will be given at the Blyn Hall Saturday, 4th.

There are four men here from Seattle hauling lumber on M. Silvea's place for a logging camp.

Jim Mason went to Port Townsend on business last week.

Summons for Publication in Foreclosure of Tax Lien.

No.

In the Superior Court of the state of Washington, for Clallam county:
George H. Hitchings, Plaintiff,
vs.
M. J. LaFever
and all persons unknown, if any, having or claiming to have an interest in and to the real property hereinafter described, defendants.

The State of Washington
to M. J. LeFever and all persons unknown, if any, having or claiming to have an interest in and to the real property hereinafter described:

You and each of you are hereby notified that George H. Hitchings is the holder of certificate of delinquency No. 1878, issued on the 25th day of September, 1909, by the County of Clallam, State of Washington, for the amount of One hundred and six and 52 100 Dollars, the same being the amount then due and delinquent for taxes for the years 1899, 1900, 1901, 1902, 1903, 1904 and 1905 together with penalty, interest and costs thereon, upon real property assessed to you and of which you are the owner or reputed owner, situated in said county, and particularly bounded and described as follows, to-wit:

The southeast quarter of the southeast quarter of section No. twenty-six (26) in township No. thirty (30) north of range No. six (6) W. W. M.

and upon which he has paid taxes assessed against said property as follows:

Year's Tax	Date Paid	Receipt No.	Amt
1906	June 1 1907	3416	$3.20
1907	June 19, 1908	3510	3.83
1908	June 1, 1909	3647	6.60

all of said amounts bearing interest at the rate of fifteen per cent per annum; and you are further notified that he will apply to the Superior Court of the State of Washington, in and for said county, for a judgment foreclosing a tax lien against the property hereinbefore mentioned, and you are hereby summoned to appear within sixty days after the date of first publication of this summons, exclusive of the day of said first publication, and defend this action or pay the amount due, together with costs; and in case of your failure to do so, judgment will be rendered foreclosing the lien for said certificate of delinquency, taxes, penalty, interest and costs, against the lands and premises hereinbefore mentioned. Date of first publication, October 29, 1909.

Any pleading or process may be served upon the undersigned at the address hereafter mentioned.

J. E. Cochran,
Plaintiff's Attorneys.
P. O. Address, Port Angeles, Clallam county, Wash.

HOUSEHOLD GOODS OF ALL KINDS AT A SACRIFICE

3 bed room suites, 6 iron beds, 6 fine springs, 4 mattresses, 8 pillows, 15 rugs, 6 carpets, 5 dressers, 5 wash stands, 2 parlor suites, 6 rockers, 10 chairs, 5 center tables, 3 jardiniers, 8 brass cuspidors, 4 large framed tapestries, large mirrors, 5 fine plate glass door wardrobes, 3 fine box couches, 1 davenport, 1 fine book case, 100 fine books, 5 ladies' writing desks, bric-a-brac, etc., etc.

Fine Regina cabinet music box and 20 records, 5 feet high 3 wide, 2 deep, has banjo attachment.

Nickle-in-the-Slot Machine, cost $325, at your own price.

One same as new $1850.00 Columbus Electric automobile; make offer.

Must be sold by January 1st. Call any day at 8th and Cherry or Phone 153-4 rings,

MRS. C. H. NIEMEYER.

The Ladies Aid of the Congregational Church will hold a sale of fancy articles and home cookery down town on the afternoon and evening of December 11th.

Our fall line of heaters is ready for your inspection. Prices are right. Come in and see us. Baker's Store.

HOLLY SLIPS.

Now is the time to buy Holly Berry slips to send to Eastern friends for good luck. MRS. GEORG.
Albert and 6th Sts.

WHEN YOU MARRY the girl of your choice a bank account will come in handy. Besides, the man who saves his money is thought more of by his employers and is given the position of responsibility over the man who spends all he makes.

Make OUR bank YOUR bank

Bank of Clallam County
Port Angeles, Washington
Established April, 1895.

THE
Candy Castle
2 West Front Street

Christmas Candies
Post Cards

HANNAH DONAHUE
Proprietress.

Notice of Sale

This is to certify that there is in the City Pound one Red Heifer about 18 months old which if not redeemed will be offered for sale to the higher bidder by the city marshal.

The sale will take place at 2 o'clock Monday, the 6th day of December, 1909, at the pound, near Chas. Brandt's stable.

WM. SMITH, City Marshal.

CHRISTOPHERSON & LELAND
New & Second Hand Furniture

Heaters A full line of the new Mascot Heaters from 9.50 up. Best heater made.

New Supply of Art Squares and Linoleums

Star Estate 50.00; Household 30.00. Full value for the money in either case. **Ranges**

Recognized Leading Angeles Hotel for Commercial Men and Public Generally.

MERCHANTS HOTEL
E. E. DAY, PROPRIETOR

Special Attention Given to Catering for Dinners Luncheons, and Party Suppers.

Only Wholesale Liquor House in County in Connection. Phone 4. Goods Delivered Free in City. Mail Orders from County Patrons Given Prompt Attention.

JAMES R. GALLAGHER'S TRANSFER
—: PHONE 24 :—
LIVERY, FEED, SALE STABLES
Lincoln Street Wharf, Port Angeles
Commercial Baggage a Specialty. Cab Service at All Hours.
Piano Moving. Heavy Hauling.
Horses for Sale on Hand Now.